THE PORTSMOUTH HERALD.

VOL. XVII., NO. 5069 | PORTSMOUTH, N. H., FRIDAY, MAY 10, 1901, | PRICE 2 CENTS

Our spring stock of Men's and Boys' Suits and Top Coats offers a larger choice for selection in variety of fabrics and wide range in prices than ever before shown in this market.

All the new ideas of leading makers, all the new styles for this spring are here for your favorable inspection. Parents are especially requested to visit the children's department. We will fit out your boy of whatever age, from three to fifteen, with exactly the proper suit for this season.

Henry Peyser & Son.

LAWN MOWERS

We Sell The "Green Acre" Mower For $3 00 And Warrant Every Machine.

A. P. WENDELL & CO.

2 MARKET SQUARE.

Our customers say it is better than sold by most dealers at 35 to 38c lb. **29c. lb.** The increase in sales proves that it is all we claim it to be.

FOR OUR SPECIAL MOCHA & JAVA

A fine Mocha & Java **25c. lb.** A fine Blend **20c. lb.**

We are selling a Tea at **45c. lb.** Guaranteed to be a regular 60c. grade.

A trial of our

TEA AND COFFEE

Will convince you that we can save you at least 25 per cent.

Ames' Butter and Tea Store,

35 CONGRESS ST.

12 Branch Stores in New England.

TAKE NOTICE.

NOW is the time to bring in your Harnesses and get them Cleaned and Oiled for the Spring Business.

JOHN S. TILTON'S

Congress Street.

HERALD ADS GIVE BEST RESULTS

Try One And Be Convinced.

MUCH BUSINESS DONE.

City Government Discusses A Lot Of Things.

Restrictions On Street Railway Extensions Outlined In Detail.

Petitions For Asphalt Walks—The City Treasurer Renders A Report.

The regular meeting of the city government was held on Thursday evening, both branches being in session. The common council, however, did nothing of importance.

In the board of mayor and aldermen, all were present. The records of the previous meeting were read and accepted.

A petition for electric lights on Cutts street, from Emery's corner to Cushing street, went to the committee on street lights, to report. To the committee on streets, to report, went the following petitions: For crosswalk on Lincoln avenue, opposite or near No. 7; for asphalt walk on H. Fisher Eldredge's property opposite his residence, Merrimac street; for asphalt walk in front of the residences of John Pender and Benjamin Green, Merrimac street, and for crosswalk on Richards avenue, corner of Lincoln avenue.

The petition for an extension of the sewer on Elwyn street toward South street went to the committee on sewers, to report.

Permission was given Everett Mc Nabb to encumber Elwyn street and Granite State avenue, for building purposes, under the usual restrictions.

A petition from the Country club, asking the board to at once grant the Boston and Maine a location for a trolley line out around the Plains (to make the club's golf links easy of access) was placed on file.

The auditor's report of bills approved amounting to $380.91, was accepted, and the bills were ordered paid.

City Treasurer Prime submitted the following report for April: Receipts, $25,913 91; expenditures, $20,840.72; balance, $5073.19. He also presented a supplementary report showing bank deposits of $296,744.74.

Ald. Phinney doubted if the board could accept the report, before it had been audited; but Ald. Garrett thought it ought to be received and placed on file and on Ald. Phinney's motion, it was so voted.

The committee on the Pearson claim was granted further time.

The committee on streets presented its report relative to the electric railway matter, and it was read by City Solicitor Emery.

The report demands, first, that over all the locations of the proposed extensions, iron poles shall be used in the compact part of the city; second, that all, and not less than all, of the extensions shall be built and completed on or before December 1, 1901; third, that the corporation shall pave one foot between and outside the tracks, in the compact part of the city; fourth, that the track from the South mill bridge to New Castle avenue shall be laid on the western side of Marcy street, and not on the eastern; fifth, that the north rail of the track on the eastern side of Pleasant street shall be two feet outside of the footpath, from Washington to Marcy street; sixth, that the grade of the extensions shall not be changed; seventh, that after the construction of the extensions, the highways shall be restored to proper condition.

Ald. Adams asked what was meant by the compact part of the city, and the city solicitor told him it was defined in the city ordinances.

The report was accepted and adopted.

It was arranged that the committee on streets should meet Civil Engineer Thompson of the Boston and Maine at the city hall this Friday morning to further discuss the above restrictions.

A resolution from Ald. Vaughan, authorizing the mayor to employ an agent to ascertain the names of those who have entered sewers in 1900 and 1901, and report to the board, was passed.

Ald. Vaughan's petition for asphalt walks in Haven park went to the committee on streets.

Ald. Phinney asked the city solicitor if the city had any right to put such walks there, and the solicitor said he would look it up and report at the next meeting.

Ald Adams asked for an asphalt driveway at the Sagamore engine house. It went to the committee on fire department, to report.

Adjourned for one week.

LADIES' NIGHT.

Very Happy Event At The Warwick Club, Thursday Evening

There have been many happy events at the finely appointed rooms of the Warwick club, but none more enjoyable than the annual ladies' night, held on Thursday evening. Almost two hundred persons shared the hospitality of the popular organization.

There was no card playing, but instead a complete evening's entertainment of a superior order was supplied by Chick Fox and his troopers, of Boston. They appeared in a two-part minstrel performance which, for novelty and merit, excelled any entertainment ever offered in Portsmouth club rooms.

There were end songs, ballads, dialect songs, banjo and tambourine selections, etc, the whole comprising a programme which delighted the assemblage.

The entertainment committee comprised J. Ed Pickering, Charles W. Gray and M. W. Ayers.

As fine a collation as the rich Warwick cuisine could produce was served, after the entertainment.

FELL INTO THE RIVER.

Jesse R. Miles Narrowly Escaped Death By Drowning.

Jesse R. Miles, laborer, living on Noble's island, had a very unpleasant experience late on Thursday afternoon, which nearly resulted disastrously for him. He was walking over the trestle on the railroad bridge, on his way home, about five o'clock, when he fell off into the river. He did not make exactly a Steve Brodie plunge of it, but went down in a lump, making a big splash when he hit the water.

A number of railroad men saw him and two, in a dory, set out to pick him up. When they reached him, he was just going down for the last time. They could not haul him into the boat, owing to his weight, so they towed him to a landing stage and there hoisted him out of the river. Miles seemed not much the worse for the mishap, except for his dripping raiment. But it was a close shave for him

BASE BALL

The following was the result of the base ball games played yesterday:

NATIONAL LEAGUE.

Boston 5, Brooklyn 2; at Boston.
Cincinnati 9, St. Louis 3; at Cincinnati.
Chicago 1, Pittsburg 8; at Chicago.
New York–Philadelphia, rain.

AMERICAN LEAGUE.

Boston 9, Philadelphia 3; at Boston.
Cleveland 2, Chicago 4; at Cleveland.
Milwaukee 7, Detroit 6; at Milwaukee
Baltimore–Washington, wet grounds.

EASTERN LEAGUE.

No Eastern league games were played.

COLLEGE GAMES

Wesleyan 4, Dartmouth 5; at Wesleyan.

WEATHER INDICATIONS.

WASHINGTON, May 9.—Forecast for New England: Partly cloudy Friday and Saturday; higher temperature in Maine; fresh southwest winds.

CLOSE OF SALE.

The rummage sale which the ladies of the Methodist church have conducted for two days in the Harmon store, Daniel street, was closed on Thursday evening, with a general auction of all the articles that remained unsold. There were not so very many of these, as trade had been brisk on both Wednesday and Thursday and the shelves and counters were pretty well depleted of their stock. The receipts of the sale will add a substantial sum to the amount which the ladies are raising toward church repairs.

No Gripe, Pain

Or discomfort, no irritation of the intestines—but gentle, prompt, thorough healthful cleansing, when you take

Hood's Pills

Sold by all druggists. 25 cents.

THE BOTTOM FELL OUT.

And Came A Crash In The Stock Market.

Investors In This City, As Elsewhere, Hit Pretty Hard.

Most Of The Unlucky Ones Take It Quite Cheerfully, However.

The somersault of the stock market on Thursday caused a flurry here never known before. For the past two weeks or more, the craze of stock playing has been fast quickening until when the crash came, it was at fever heat.

All men were talking about in this city, Thursday,—on the street and in the shops, clubs and public places,—was the big smashup in Wall street.

Men about town who ought to know assert that thousands of dollars were dropped by Portsmouth investors who had been plunging their limit and were on top of the band wagon, when it tipped over. They had become dizzied by the sensational flight of the quotations and had thrown into the market all the money they could scrape up. This morning, some of them will be eating a ham sandwich, where on Wednesday they were ordering a dollar breakfast.

The losers took it good naturedly, however, in most cases. They submitted cheerfully to the chaffing of the fortunate few who had come to their senses last Monday and pulled out of the market ahead of the game.

Well founded report had it, on Thursday evening, that a prominent professional man in town had lost four thousand dollars in the grand shuffle. A dozen men were named who, it is alleged, had said good bye to five hundred or double that amount. As for the little fellows,—those who, on a salary of ten or twelve dollars a week, have been desperately trying to keep up with the balloon,—their number will reach into the scores. Some of them won't go to Buffalo this summer, but to Rye Beach.

A lot of men have been playing the stocks lately on the quiet. They have said nothing, but have lain low, waiting to burst forth like Monte Cristo when they struck it rich. They will lie still lower now, and say less than nothing. So it will never be known, in the cases of a majority, that they ever were mixed up in the whirligig.

One popular Portsmouth man was seven hundred dollars ahead of the game on Wednesday. Now he is back where he started from when he first ventured into the stock game. But he has pulled completely out and will henceforth confine himself to betting a quarter on a base ball game. He's had enough. So he told a group of friends in a cafe on Thursday evening.

That there are a great many more stock players in this city than is generally supposed, was brought out by this crisis. Half or two-thirds of them have commenced since this last rapid rise of the quotations set in, believing that the rocket would always go up. It came down on Thursday, and the stick hit a lot of 'em in the head.

SEE THE ANNOUNCEMENT
—OF—
THE HERALD.
A Free Trip
—TO THE—
Pan-American Exposition

The entire Frankie Carpenter company, with but two exceptions, will support Miss May Fiske.

SATURDAY BALL GAME.

There will be a game of ball at the navy yard on Saturday afternoon, between the Marine nine and a nine from Battery M. There is considerable rivalry between these teams and a good game is expected.

PICKUPS AT RANDOM.

The Pan American postage stamps are certainly beauties. Those issued in commemoration of the Columbian exposition were of a very awkward size, but these are little larger than the regular stamps, which is making them popular. The delicate engraving and the two color printing on them add to their attractiveness and make them appeal strongly to stamp collectors with an eye to the artistic.

Why does Mr. McKinley snub the good old town of Portsmouth? Aren't we good enough for him down here? If we are not, the rare historical associations and the rich scenic offerings surrounding us ought to be. It seems strange to me that, when he is coming so near to us as Boston, he cannot find time to scoot over the fifty miles of track to this city, just for an hour or two. The president is to be the guest of Secretary Long in Hingham, Mass., over the Fourth of July. He will also stand on Plymouth Rock before he leaves New England.

As the time for the annual encampment of the state militia at Concord draws near, an eager desire to become identified with Company B is cropping out among the young men of Portsmouth. The ranks of this organization will be considerably augmented by the time the boys are due to go into camp,—that is, if all those desiring to shoulder a gun and knapsack succeed in passing the examination. The fellows seem to have the idea that camp life at Concord for three or four days is a picnic, and they want to be in it.

Well, the whist craze is about over, or this season. So much interest in the game here in Portsmouth has never before been apparent. The Goodrich company wound up its series on Wednesday evening and the Chemical will do so this Friday evening, while it is quite unlikely that the Warner club will have any more of them. There have been so many card parties, public and select, since last October, that it has been rather hard to keep track of them all.

The town has been overrun with hoboes for the past two or three days, and hoboes of the worst description, too. They have made life miserable for many housewives at the west end, in the vicinity of the shoe factory and the Morley button plant. Some of these fellows are brazen enough to lug off a front door stoop, with the man of the house standing on it. They've a new yarn to spring on the woman who comes to answer their knock, now. "I've just come into town," says Ragged Reuben, "and I got a job at the button factory. Now I'm looking for a boarding place, and I'm hungrier than a bear." It is just about noon or supper time, when he tells you this. The trouble with this little tale is that most of them look too dirty to be able to get a job anywhere, even in a gas house, sweeping out soot.

That is a good idea of City Treasurer Prime, to report each month to the board of mayor and aldermen the receipts and expenditures in his department. Why it hasn't always been done, I don't know. Evidently it has been taken for granted that the report of the city auditor stands for that of the treasurer, which is a somewhat far-fetched way of judging the matter.

Miss Minnie Dondero has many friends in this city who will follow with deep interest her accomplishments with the Grand Opera company of Maurice Grau, which she is to join as an understudy. Her clear and sympathetic voice has won her a host of admirers here, and all of us who have heard her sing are confident that it will gain her new laurels in her more ambitious capacity. Miss Dondero went to New York on Thursday.

Peter MacQueen, whose lecture on the South African war delighted all who listened to him at Peirce hall, this spring, is on the way to Russia, as staff correspondent of the National Magazine. This tireless globe trotter is never content unless on an itinerary embracing thousands of miles. He will start across the empire of the czar at St. Petersburg; will then proceed to Novgorod, the famous market city of European Russia, whence he will visit Moscow and interview Tolstoi at Kiev. He will carry introductions to the czar and the leaders of diplomatic Russia and travel over the great Siberian railroad.

MAN-ABOUT-TOWN.

The Gun club will meet this Friday evening.

RAINBOW SUPPER.

Very Pleasing Entertainment at the Universalist Vestry.

The Universalist vestry, on Thursday evening, was the scene of a unique and pleasing entertainment, designated a rainbow supper. This, if we mistake not, is a new departure in Portsmouth church entertainments, and for the benefit of the uninitiated may be described as follows: The room is set with seven tables, each one of which is dressed in one of the seven colors of the rainbow, the jellies, ices, cakes, etc., corresponding as far as possible with the colors of the respective tables, and the waitresses being dressed in the colors of the tables at which they officiate.

The affair was most successful, the supper and the musical and literary programme which followed it both coming in for a large measure of praise from the patrons.

The names of the ladies having the different tables in charge, as well as those of the waitresses and the numbers of the programme, are published below:

Manager, Mrs. F. R. Garrett;

Red Table, Mrs. F. E. H. Marden, Miss Flora Dimick; waitress, Miss Alice White;

Orange Table, Miss Ellen Gammon, Mrs. Annie Plaisted; waitress, Miss Rachael Tucker;

Yellow Table, Mrs. A. H. Entwistle; waitress, Miss Emma Smart;

Green Table, Mrs. Mary S. Cole, Mrs. Richard I. Walden; waitress, Miss Marion Brown;

Blue Table, Mrs. Ella Sawyer; waitress, Miss Vida Whittier;

Indigo Table, Mrs. Annie Freeman, Miss Alice Hanscom; waitresses, Miss Ethel Vennard, Miss Grace Barsantee;

Violet Table, Mrs. F. R. Garrett; waitresses, Miss Margaret Garrett, Miss Louisa Pryor.

PROGRAMME.

Piano Solo,	Vida Whittier
Vocal Solo,	John Mitchell
Piano Solo,	Flora Dimick
Vocal Solo,	Ira Newick
Piano Solo,	Alice Hanscom
Recitation,	Emma Smart
Vocal Solo,	May Whittier
Vocal Solo,	William Noyes
Vocal Solo,	Lucy Hoyt
Piano Duet,	Margaret Garrett and Louisa Pryor

An enjoyable entertainment was given at the Home for Aged Women on Deer street on Thursday evening.

AN UNUSAL THING

THERE'S PURE RUBBER AND LOTS OF IT IN

BULL DOG GARDEN HOSE.

No leaks---No trouble—It's guaranteed.

MAKERS:
Boston Woven Hose & Rubber Co.,
CAMBRIDGEPORT, MASS.

AT ALL DEALERS.

Biliousness

"I have used your valuable CASCARETS and find them perfect. Couldn't do without them I have used them for some time for indigestion and biliousness and am now completely cured. Recommend them, to every one. Once tried, you will never be without them in the family." EDW. A. MARX, Albany, N. Y.

CANDY CATHARTIC
Cascarets
TRADE MARK REGISTERED
REGULATE THE LIVER

Pleasant, Palatable, Potent, Taste Good, Do Good, Never Sicken, Weaken, or Gripe, 10c, 25c, 50c.
... CURE CONSTIPATION. ...
Sterling Remedy Company, Chicago, Montreal, New York. 304

NO-TO-BAC Sold and guaranteed by all druggists to CURE Tobacco Habit.

Tell Your Friends
ABOUT
The Herald's Great Offer
—OF—
A Free Trip
—TO THE—
Pan-American Exposition

NEWSPAPER ARCHIVE®
NEWSPAPER ARCHIVE®

CALENDAR.

On the following dates the volumes will be ready for distribution:

April 8. Vol. I.

The Tempest.
Two Gentlemen of Verona.
Merry Wives of Windsor.
Measure for Measure.

April 11. Vol. II.

The Comedy of Errors.
Much Ado About Nothing.
Love's Labor Lost.
Midsummer Night's Dream.

April 15. Vol. III.

The Merchant of Venice.
As You Like It
The Taming of the Shrew.
All's Well that Ends Well.

April 18. Vol. IV.

Twelfth Night; or, What You Will.
A Winter's Tale.
Life & Death of King John.

April 22. Vol. V.

Tragedy of King Richard II.
First Part of King Henry IV.
2d Part of King Henry IV.

April 25. Vol. VI.

Life of King Henry V.
First Part of King Henry VI.
2d Part of King Henry VI.

April 29. Vol. VII.

3d Part of King Henry VI.
Tragedy of King Richard III.
The Famous History of the Life of King Henry VIII.

May 2. Vol. VIII.

Troilus and Cressida.
Coriolanus.
Titus Andronicus.

May 6. Vol. IX.

Romeo and Juliet.
Timon of Athens.
Julius Cæsar.

May 9. Vol. X.

Macbeth.
Hamlet, Prince of Denmark.
King Lear.

May 13. Vol. XI.

Othello, the Moor of Venice.
Anthony and Cleopatra.
Cymbeline.

May 16. Vol. XII.

Pericles.
Poems.

May 20. Vol. XIII.

Glossary.
Concordance
Index to Characters, Etc.

A REMARKABLE COMBINATION FOR PUBLIC SERVICE

The Herald Shakespeare Club

The Plan.

The riddle of the sphinx has been solved. The greater riddle that is now agitating the literary world, "Did Shakespeare write the plays credited to him?" may never be. But it will not be for want of investigation. In the past year over a thousand Shakespearian Clubs have been organized to study the discoveries recently made to the "Cipher on the Tombstone" and the Cipher in the Plays themselves. The members want the text in the Cambridge edition, at a price that is not practically prohibitive, and in response to their demand twenty-five of the most prominent newspapers have united to print such an edition, for their subscribers and readers only, in handy pocket size, thirteen volumes, with the celebrated "Notes" by Israel Gollancz. By making an edition of 50,000 sets, the first or manufacturing cost of each volume has been so reduced that a handsome cloth-bound volume can be produced for 20 cents. This is less than one-fifth the cost of any similar edition. The special Shakespeare Club edition will be limited to members of the Clubs and Newspapers only, and The CHRONICLE and HERALD will control all that are taken in Portsmouth.

The Price to Members.

Each subscriber and reader of The CHRONICLE and HERALD will be considered a member of The CHRONICLE and HERALD Shakespeare Club and entitled to purchase the set of thirteen volumes at 20 cents a volume at The CHRONICLE and HERALD office, or 25 cents postpaid, so long as the edition lasts. The edition is limited and will not be reprinted at this price or any price near it. This edition absolutely eliminates all profits of dealers and middlemen, and all cost of advertising (which comprises 75 per cent. of the cost of every book,) giving them to the subscribers. They can secure them in no other way than this Newspaper edition provides for. When this edition is exhausted the distribution at this price necessarily ends. This paper does not agree to fill orders, but only such orders as it may receive while the edition lasts.

The Text, Notes and Index.

The "Cambridge edition" is the text edited by William George Clark and William Adis Wright, and follows generally the text of the first folio. It has been carefully followed for this edition and the notes by Israel Gollancz are those used in the famous Temple edition, and are as nearly perfect as scholarship can make them.

The greatest charm of this edition is the thirteenth or extra volume. This is a glossary, concordance, and index of first lines, alphabetically arranged, enabling the reader to instantly refer to any character or quotation he may wish to find. It is an invaluable aid to every reader, student and writer, specially made for this edition.

The Style of Manufacture

The thirteen volumes are gem's of the printer's and book-binder's art. The paper, press-work and binding are of the very best. The type on each page is six inches long by three inches wide, in long primer, and there are 4,000 pages of this size. These make thirteen bound volumes, four inches wide by seven inches long, of about 300 pages each, including an index volume of 320 pages. Handsome illustrations are frontispieces to the volumes.

The binding is in embossed cloth, not only very durable, but very handsome. Each volume has the new patent stitching, and can be doubled backward, without injury. Eight volumes contain three plays each, and the twelfth volume contains one play and all the miscellaneous poems. The thirteenth volume is an index, glossary and concordance to all the plays.

Taken together, it is an edition for the book lover as well as the student, and is in fact the only absolutely perfect edition—in text, in quality, in size, in notes, in glossary and index at anywhere near the price.

HOW TO SECURE THE VOLUMES AT 20 CENTS.

CITY READER'S VOUCHER.

Good for One Volume

of SHAKESPEARE'S WORKS, bound in cloth, when presented at the PORTSMOUTH HERALD Office, together with Twenty Cents.

If you are a reader of this paper and reside in Portsmouth, and can call at this office, you will need this voucher to show that you are a reader. You can thus secure the entire set of 13 volumes by means of these vouchers for $2.60.

See the Calendar for Dates of Distribution

Out-of-Town Reader's Voucher

Good for One Volume

of SHAKESPEARE'S WORKS (club edition) when mailed to The PORTSMOUTH HERALD with Twenty-five Cents.

If you are an out-of-town reader of this paper be sure and clip this voucher, write your name and address very plainly, and enclose 25 cents for each volume desired. They will be mailed free anywhere within the United States.

Send all orders to the Shakespeare Department, The Daily Herald, Portsmouth, N. H.

Old India Pale Ale

Homstead Ale

AND

Nourishing Stout

Are specially brewed and bottled by

THE

FRANK JONES Brewing Co.

PORTSMOUTH, N. H.

Ask your Dealer for them.

BOTTLED IN PINTS AND QUARTS

The Best Spring Tonic on the Market.

BLOOD POISON

Have You Sore Throat, Pimples, Copper-Colored Spots, Aches, Old Sores, Ulcers in the Mouth, Hair Falling? Write for proofs of cures. We solicit the most obstinate cases. We have cured the worst cases in 15 to 35 days. Capital $500,000. 100-page book FREE. No branch offices.

COOK REMEDY CO.

614 Masonic Temple, Chicago, Ill

CHICAGO CORN UP AGAIN.

May Goes to 53 1-2—Phillips Sells For Cash.

Chicago, May 9.—As the result of his bull campaign in corn and oats George H. Phillips is now merchandising cash grain on a scale approaching in magnitude the transactions of Joseph Leiter incident to his famous deal in wheat. The "corn king" reported sales of 400,000 bushels of cash corn and 1,000,000 bushels of cash oats yesterday in addition to 1,000,000 bushels of corn sold on Tuesday.

The corn sold by Phillips is going all rail to the east, the bulk of it being consigned to Boston. A considerable portion of the oats is for export. The freedom with which Phillips is getting rid of his cash holdings caused shorts in both May corn and May oats to show considerable anxiety to cover, and early in the session the former advanced to 53½ cents and the latter to 29 cents, a gain in each of 1 cent as compared with the close on Tuesday.

Phillips talks confidently of being able to handle all the cash stuff that will be delivered to him this month, despite the fact that stocks are building up rapidly.

Chippewa Indians Aroused.

St. Cloud, Minn., May 9.—It is said here that more than 200 Chippewas have decided to arm themselves for the purpose of preventing the removal of [illegible] than 15,000,000 feet of logs cut under the "dead and down timber act" in the last season. The Indians do not accept the government estimate of [illegible] in cutting green logs and say they will hold out for a "fair settlement."

Gift by Hanna's Brother.

Cleveland, May 9.—H. M. Hanna, a brother of Senator Hanna, has given to Western Reserve university [illegible] to establish a research fellowship in its medical school in the department of physiology and pathology. It is one of the first foundations of the sort in the country.

Another [illegible]

[illegible]

Charles Foster Again Bankrupt.

Toledo, May 9.—Charles Foster, former congressman, former governor of Ohio and secretary of the United States treasury in President Harrison's administration, has filed a petition in voluntary bankruptcy in the United States district court here. Mr. Foster has absolutely no assets, and the schedule of debts is as follows: Secured claims, $236,574.20; unsecured claims, $197,451.58; notes and bills which ought to be paid by other parties thereto, $142,608.42; accommodation paper, $170,374.14; grand total, $747,008.34. This bankruptcy petition is the largest that has yet been filed in the local offices of the federal court.

Farm Implement Trust.

Chicago, May 9.—W. H. Brinton, president of the Peru Plow and Wheel works of Peru, Ills., last night said: "The plow combine is likely to be merged into a great trust of all the implement makers of the United States. Ninety per cent of them are now represented at a conference at New York. The capital of the new company will be as much as $50,000,000 and may amount to $75,000,000. Charles H. Deere of the Moline Plow works will in all probability be made president of the trust."

Miners' March Not Given Up.

Shamokin, Pa., May 9.—The miners' committee now in Harrisburg telegraphed to the local United Mine Workers' headquarters yesterday that the senate committee on mines and mining had given positive assurance that the majority of the more important labor bills would be reported favorably to the senate. The miners were informed that plans for the proposed march to Harrisburg had not been abandoned, and should the senate fail to take prompt action on the bills the march would be ordered.

Talk of Cottonseed Combine.

Norfolk, Va., May 9.—An effort is being made to organize a combination embracing the cottonseed crushers of the south. Mr. W. S. Harvey of Philadelphia came to Norfolk several days ago for this purpose, and meetings have been held here for several days. There were present, besides Mr. Harvey, Fred Oliver of Charlotte, N. C.; J. D. Odom, Rocky Mount, N. C.; M. C. Winston and N. E. Edgerton of Salem, N. C., and F. K. Borden and Henry Well, also of North Carolina.

AT THE BOARDING-HOUSE.

Starboard—"What kind of cakes are these, Mrs. Sloggins?"
Mrs. Sloggins.—"Flannel cakes."
Starboard—"Well, that accounts for their awful shrinkage in size."

She Obeyed.

"Now, mamma, I"—

Thus the child began and was stopped short by her mother.

"Lottie, how many times I've told you not to begin with 'Now.' It is 'Now, mamma,' 'Now, I can't,' 'Now, I will,' now something or other continually. Don't say it again! The very first time you do I will send you to stand 15 minutes in the corner."

Little Lottie knew full well the terrors of that punishment. What an eternity it seemed to her to stand that length of time with her face to the wall, not allowed to turn around or speak till told that the time was out, for always after about three minutes she felt sure the 15 minutes must be passed and that she, forgotten, must stand there always! So cautious Lottie retreated with her doll out of mamma's hearing, and it being already late in the day escaped condemnation.

When the little nightgown had been donned and mamma said tenderly, "Now, darling, say your little prayer," Lottie failed to notice how the catcher had been caught on the "Now," but answered:

"I can't, mamma."

"Lottie! Why not?"

"'Cause if I say my '— I lay me' I must stand in the corner."—Exchange.

Still In His Pocket.

"William," she said gently and yet in accents of reproof, "you remember that I gave you several letters to post last week, don't you?"

"Y-yes, I remember it."

"But this is the first time you have remembered it since I gave them to you, isn't it?"

"I—I must confess that it is. How do you know?"

"I put a post card addressed to myself among the lot, and it hasn't reached me. It only costs a halfpenny, and I find that it is a very effective way of keeping a check on the rest of my correspondence. Now, dear, if you will hand me the letters I'll run out and post them myself."—London Telegraph.

Timber Mines.

A curious source of wealth is reported by the French consul at Mengtze, in upper Tonkin. It lies in the wood mines. The wood originally was a fine forest, which the earth swallowed in some cataclysm. Some of the trees are a yard in diameter. They lie in a slanting direction and in sandy soils which cover them to a depth of about eight yards. The wood furnished by these timber mines is imperishable, and the Chinese gladly buy it for coffins.

THE DOMINIE.

The Adventists in Detroit will establish parochial schools.

The Rev. Edward Cronenwett of Butler, Pa., has been elected president of the Capitol university in Columbus, O.

David D. Thompson of Cincinnati, recently elected editor of The Northwestern Christian Advocate of Chicago, is a layman. Hitherto only clergymen have been selected to sit in the editorial chairs of the Methodist papers.

Dr. Ellicott of Gloucester has no longer the distinction of being the only octogenarian British bishop. Dr. Richard Lewis of Llandaff has just attained that distinction, and when Dr. Temple, archbishop of Canterbury, celebrates his next birthday, Nov. 30 this year, there will be three prelates who have seen their eightieth year.

PORTSMOUTH, KITTERY & YORK STREET R'Y.

Spring Arrangement, 1901.

Ferry plies between Portsmouth and Kittery, making close connections with the Electric cars.

Ferry leaves P. K. & Y. landing, Portsmouth, for Kittery, Kittery Point, Sea Point—6 55, 7 25, 7 55, 8 25, 8 55, 9 25, 9 55, 10 25, 10 55, 11 25, 11 55 a. m., 12 25, 12 55, 1 25, 1 55, 2 25, 2 55, 3 25, 3 55, 4 25, 4 55, 5 25, 5 55, 6 25, 6 55, 7 25, 7 55, 8 25, 8 55, 9 25, 9 55, 10 25, 10 55 p. m.

For York Corner, York Village, York Harbor and York Beach—6 55, 7 55, 8 55, 9 55, 10 55, 11 55 a. m.; 12 55, 1 55, 2 55, 3 55, 4 55, 5 55, 7 55, 9 55 p. m.

Car leaves Sea Point for Portsmouth—6 30, 7 00, 7 30, 8 00, 8 30, 9 00, 9 30, 10 00, 10 30, 11 00, 11 30, a. m., 12 m., 12 30, 1 00, 1 30, 2 00, 2 30, 3 00, 3 30, 4 00, 4 30, 5 00, 5 30, 6 00, 6 30, 7 00, 7 30, 8 00, 8 30, 9 00, 9 30, 10 30, p. m.

Car leaves York Beach for Portsmouth—5 45, 6 30, 7 30, 8 30, 9 30, 10 30, 11 30, a. m.; 12 30, 1 30, 2 30, 3 30, 4 30, 5 30, 6 30, 7 30, 9 30, p. m.

Sunday time same as on week days except that the first boat leaves Ferry Landing, Portsmouth, at 7 55, a. m., and first car leaves York Beach at 7 30 a. m.

For special and extra cars address

W. G. MELOON, Gen. Manager.

Get Estimates

FROM THE HERALD, ON

JOB PRINTING.

☞ For neat and attractive Printing there is no better place.

NewspaperARCHIVE®

Granite State Fire Insurance Company

of Portsmouth, N. H.

Paid-Up Capital, $200,000.

OFFICERS:

President, FRANK JONES;
Vice-President, JOHN W. SANBORN;
Secretary, ALFRED F. HOWARD;
Asst. Secretary, JOHN W. EMERY;
Treasurer, JUSTIN V. HANSCOM;
Executive Committee, FRANK JONES, JOHN W. SANBORN, JUSTIN V. HANSCOM, ALBERT WALLACE, and E. H. WINCHESTER.

We Are Now Receiving Two Cargos of

PORTLAND CEMENT

— AND THE —

HOFFMAN CEMENT

The only lot of fresh cement in the city!

We have the largest stock and constant shipments ensure the newest cements.

J. A. & A. W. WALKER

137 MARKET ST.

STANDARD BRAND.

Newark cement

400 Barrels of the above Cement Just Landed.

THIS COMPANY'S CEMENT

Has been on the market for the past fifty years. It has been used on the

Principal Government and Other Public Works,

And has received the commendation of Engineers, Architects and Consumers generally.
Persons wanting cement should not be deceived. Obtain the best.

FOR SALE BY

JOHN H. BROUGHTON

H. W. NICKERSON,

LICENSED EMBALMER

— AND —

FUNERAL DIRECTOR,

5 Daniel St. Portsmouth.

Calls by night at residence, 9 Miller avenue, or 11 Gates street, will receive prompt attention.
Telephone at office and residence.

W. E. Paul

RANGES

— AND —

PARLOR STOVES

KITCHEN FURNISHING GOODS

Everything to be found in a First Class Kitchen Furnishing Store, such as Tinware (both grades), Enameled Ware (both grades), Nickel Ware, Wooden Ware, Cutlery, Lamps, Oil Heaters, Carpet Sweepers, Washing Machines, Wringers, Cake Closets, Lunch Boxes, etc.

Many useful articles will be found on the 5c and 10c Counters.

Please consider that in this line will be found some of the

Most Useful and Acceptable Holiday Gifts

39 to 45 Market Street.

CHICHESTER'S ENGLISH

PENNYROYAL PILLS

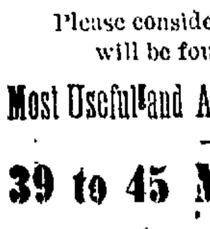

Original and Only Genuine
SAFE. Always reliable. Ladies, ask Druggist for CHICHESTER'S ENGLISH in RED and Gold metallic boxes, sealed with blue ribbon. Take no other. Refuse Dangerous Substitutions and Imitations. Buy of your Druggist, or send 4c. in stamps for Particulars, Testimonials and "Relief for Ladies," in letter, by return Mail. 10,000 Testimonials. Sold by all Druggists. Chichester Chemical Co.
Mention this paper. Madison Square, PHILA., PA.

AFTER THE WEDDING.

The flowery white wedding is over,
And over the rush of the train;
So turn your sweet eyes to your lover
And kiss him again!

There's none to bore or to bother;
There's no one to call and to stay;
The whole pretty world and each other
Are ours from today.

This quaint little parlor, how pleasant
Its flavor of long ago life!
But the crown of life is the present,
My darling, my wife!

The pleasant wood fire's glowing steady;
The table is set, and for two,
The little white table all ready
For me and for you

Do you think that I ever shall bore you?
Will you ever be angry with me?
Ah, let me sit and adore you,
While you pour out the tea!

I'll help you. No boasts will I utter,
But you see how domestic I am;
I can cut you thin bread and butter
And hand you the jam.

After tea we'll stroll down to the meadow,
By moonlight, as true lovers should,
And kiss in the corner of the shadow
You see by the wood.

One kiss—now my teacup is carried
To the place that's laid opposite you.
My wife pours the tea out! We're married!
Oh, can it be true?

—Pall Mall Gazette.

A Secret Of the Sea.

HOW IT FLOATED IN A BOTTLE FROM NORWAY TO SCOTLAND.

"For God's sake, Trevor, stop here until tomorrow. I want your advice on a matter of vital importance."

I turned on the gangway to find Bertram Bruce beside me. The lad looked so upset that I hesitated, although urgent affairs awaited me in London and the paddles of the Louise Dagmar were already on the move. But a second glance at the speaker's face decided me, and I returned to land as the departing steamer churned her way through the dull green harbor to a blue and sunlit sea. It was extremely inconvenient. But here was a mere boy, the son of my oldest friend, in trouble, and I could not well do otherwise than try and assist him.

We strolled away to the telegraph office. "Well, what have you been doing now?" I asked, with pardonable asperity at the thought of a comfortless night without baggage at a strange hotel. But one could not long be angry with Bertram, a bright, clever lad, his mother's darling and as a not unusual consequence the scapegrace of the family.

Bertram's brief career at Cambridge had already ended in temporary expulsion from that seat of learning and a threat from his father of disinheritance. There was no real harm in the boy, who was honest and generous to a fault, infinitely more attractive in every way than his dull but plodding elder brother. But reckless extravagance, incorrigible idleness and continual scrapes will try the patience of the most indulgent parent, and although Lady Bruce could see no harm in her idol's youthful indiscretion Sir Hector was rapidly growing weary of incessant calls on his purse and forbearance.

"Come, Bertram, what is it this time? Women or cards?" I asked as we rattled away in an open "fiacre" to the Hotel de Paris. Boulogne was ablaze with July sunshine and its streets crowded with gayly dressed idlers. I could hardly blame the boy for deserting dull, dreary Dover, where he was vegetating at a private tutor's, for this pleasureable continental resort. But having a suspicion that one of the pitfalls I had mentioned was answerable for Bertram's latest escapade I refrained from saying so.

"It's cards," replied the boy after a pause. "Trevor, I'm in an awful hole. If you will only get me out of it, I solemnly swear never to touch"—

"Yes, I know. We'll talk about that presently. Meanwhile we'll have some breakfast, and you can tell me all about it." And over a dainty "dejeuner," served at an open window overlooking the bright and busy harbor, the prodigal unburdened his mind. Briefly, it came to this:

He had lost £1,600 at ecarte the night before to a Captain Remington Royle. The debt must be settled, as usual, on the following Monday, and my young friend was possessed of exactly £20 in the world, exclusive of the remains of a £10 note which had been changed into French gold, to meet it with. There was, however, a gleam of sunshine through the mist, for in a few months Bertram, on attaining his majority, would be entitled to a handsome legacy. "If Royle would only wait until then, it would be all right," said the boy, adding ruefully: "But I don't suppose he would care to do that. Do think of something, Trevor. If this comes to my father's ears, I am done for." And I looked away as the tears gathered in the speaker's blue eyes.

"There is only one thing to be done, Bertram," I said, finishing my coffee. "You must take me to see this Remington Royle."

The very name had a shady sound and, combined with that of Boulogne, opened up a vista of knavish possibilities. But Bertram stoutly upheld this chance acquaintance, picked up a few days previously at the Casino Royal was a very good chap, had been in a crack cavalry regiment and, although he lived in Paris, knew lots of nice people in England. He was also engaged to be married to Miss Van Scrope, the great American heiress, who was now staying with her father and fiance at the Imperial, and so on, with youthful exuberance ad infinitum. "You would probably find him in now," he added, and we set out forthwith along the sunlit streets for the fashionable hostelry. It was arranged that I should interview Royle alone, leaving my companion in an adjacent cafe to await my return.

As often happens, the Remington Royle of my imagination was the exact opposite of that individual in the flesh. I had pictured a flashy, overdressed person, one of those middle aged rakes who live by their wits and who during the bathing season at Boulogne are as thick as flies in Egypt. I found a tall and dignified man of quiet and irreproachable appearance, who received me with ease and well bred courtesy. He might have been 40, possibly more, for although the features were youthful the well trimmed mustache was almost white. The sumptuous apartments into which I was shown were those of Royle's prospective father-in-law, for the room was littered with photographs, flowers and other signs of a woman's presence. Royle's manner was reserved and suspicious, and there was a hard expression about his mouth and piercing gray eyes that was not encouraging.

"You must not think me harsh or unfair, Mr. Trevor, but I really cannot agree to your proposal. You must remember that Mr. Bruce's losses would never have reached this figure unless I had repeatedly and at his own request given him a chance of recovering them. I begged him several times to stop, for luck was dead against him, but he stubbornly refused, and how could I, as a winner, decline to go on? I should have been only too glad to cry quits at the end of the game, but we cannot control fate."

"But surely four months?" I urged.

"Will make all the difference in the world to me. I require the money now and shall not want it then. Mr. Trevor, we are both men of the world," Royle hastily added, perhaps aware that the coarse frankness of his last speech was scarcely befitting a disinterested suitor. "I am not a rich man, worse luck. Sir Hector Bruce's name is good for a million at least. Now, if your friend had won this money I should have been bound to settle on Monday morning? Just so. Well, the point of my argument is surely obvious?"

"Sir Hector has nothing to do with it," I replied coldly. "He would be the last man in the world to recognize, much less pay, his son's gambling debts."

Royle shrugged his shoulders. "Or a debt of honor?" he asked, with an ill concealed sneer. "Well, you know him best."

I declined a proffered cigarette, while the speaker lit one and, leaning back in his chair, seemed to reconsider the situation.

"I will tell you what I will do," he said at last, thoughtfully flicking away a flake of ash. "If our young friend will give us his word of honor that he will never touch another card, I will give him a month from today to pay up in. There! I can't say more."

Nor did I waste time, seeing that further parley was useless. I had obtained a month's respite at any rate for the young simpleton awaiting me, being of course aware that terms as to Bertram's future conduct were imposed only to conceal the rapacious nature of his creditor. A child would have seen through Remington Royle.

"We must hope for the best, Bertram," were my parting words. "At any rate we have got time to think the matter over. Do nothing until you hear from me." The outlook was gloomy enough, but I resolved if matters came to a climax to take Lady Bruce into our confidence, trusting to her influence to mollify Sir Hector's wrath and to open his purse strings.

The 12th of August found me in Scotland, where I had taken a moor for the season with a friend. The shooting was in a wild, lonely part of the country, on the northern coast of Caithness, and was more remarkable for scenery than sport, which was of a poor, tame description. But the rent was low, and Hume, a busy barrister, was, like myself, less keen on big bags than on pure air and physical exercise. The lodge was within a stone's throw of the North sea. It stood on a steep, rocky cliff, from the summit of which a narrow, zigzag pathway descended to a sandy cove snugly sheltered from the wind and waves. This smooth strip of beach was on still, sunny days my favorite retreat, but my energetic companion seldom accompanied me on these lazing expeditions. I was therefore alone when one bright afternoon while contemplating nature through fragrant clouds of "Honeydew" a strange object in the water attracted my attention. The rippling wavelets drifted it lazily to and fro, and, with idle curiosity, I strolled to the fringe of the tiny breakers and drew the thing to land. It was a pint bottle which, judging from its appearance, had once contained champagne. It was now almost shapeless, for the barnacles and other sea drift clinging to its neck and sides showed that it must have been months if not years in the water. The cork, however, was intact, and I discovered, with renewed interest, that the bottle contained an inclosure, probably a letter, which could distinctly be heard rattling against its now opaque sides.

"A message from some shipwrecked sailor," was my first thought as I bore my treasure carefully up the steep hillside and into the house. Here the cork was easily removed, but a hammer had to be brought into requisition and the vessel shattered before I could handle its contents. I was right. It was a letter, but with no inscription, and at first I suspected a hoax but as I opened the envelope two finger rings, bent almost oval to admit of their insertion, fell upon the table and dispelled all ideas of a practical joke. The writing had become almost illegible, and it was only with Hume's assistance that I contrived to decipher this weird missive from another world. And this is what we read.

Yacht Daydream, Off Norway, Aug. 17, 1890. [illegible] Edgar Middleton, [illegible] murderer!

MARGARET MYERS.

"Scarcely that," observed Hume, with legal precision, as we came to the last word. "But Mr. Middleton, whoever he was, must have been an ornament to society. Eight years. I wonder how many thousand miles that bottle has traveled. 'Off Norway' is rather vague."

"And I wonder who Edgar Middleton is?" was my rejoinder. "I shall, at any rate, take the things myself to Hastings, and Mrs. Myers may throw some light upon the mystery."

"If she is still alive," rejoined Hume as we went in to dinner. "My dear fellow, so many things may happen in eight years."

Ten days later I was in the Sussex watering place, with the "flotsam and jetsam" carefully packed in a deal box, even to the fragments of broken glass. "Detail is everything in matters of this kind," said the careful Hume. A letter received from young Bruce that morning reminded me that I had forgotten the trouble of that disconsolate gamester in the excitement of my discovery. "In ten days the fat will be in the fire," wrote Bertram, and I had almost resolved after careful consideration to confide in his mother, when an almost incredible chain of unforeseen circumstances relieved me of the responsibility.

I found Ivy Lodge a small semidetached villa, with the usual Gothic exterior, melancholy garden and general air of discomfort and smug respectability that usually pervades the homes of the British middle class. The day was fine and warm, but the sitting room, with its cheap tawdry furniture, was evidently only occupied on state occasions and as damp as a vault. A spidery rosewood table groaned under a family Bible and "The Pilgrim's Progress," and a bookcase filled with other religious works occupied one side of the room. On the marble chimney piece a few shells and fossils, some artificial fruit under a glass shade and an aggressive alabaster clock were the sole ornaments, while around the walls faded photographs of the Myers family simpered at me from funereal frames. A small harmonium, with its pile of hymnbooks, by the window suggested the owner's proclivity for pious melody, and I was therefore not surprised to discover a Dissenting minister in a suit of glossy black in the person of Mr. Jabez Myers. His mother, it appeared, had been dead for some years.

The Rev. Jabez was a large, ungainly man, with the unctuous voice and pale, flabby cheeks of a Chadband. Hypocrisy was written on his face, greed and cunning in his shifty eyes. The rascal wept freely over his sister's letter, although he affected to peruse it in as many seconds as it had taken us hours to decipher. It was then laid aside and the rings eagerly confiscated, for they were of intrinsic value. One was the plain gold circlet referred to in the letter, the other a child's ring, a tiny toy, studded with turquoises and bearing the pathetic inscription, "From Mother," on the inside. It was satisfactory to find all doubts as to the identity of Margaret Myers set at rest by this silent witness. "I could swear to it anywhere," said the shepherd, with an oily sigh. "Indeed, I was present when the poor lost soul received the gift on the occasion of her tenth birthday."

I am inclined to think that on this solitary occasion the pastor told the truth in protesting his ignorance of the whole affair. Mrs. Myers had died a year after her daughter's departure, her end being hastened by the mysterious disappearance of her favorite child. The girl had suddenly vanished one morning, leaving no more trace of her whereabouts than a pebble cast into the sea. Myers was then in America, and this was the first intimation he had received of his sister's untimely end. The man Middleton he had never heard of—and did not wish to.

"You will pardon me, Mr. Trevor," murmured Chadband as I was about to question him further, "if I refuse to discuss this unfortunate business at any length, but you will respect a brother's feelings under the harrowing circumstances. Above all, I must beg you not to mention a word of our interview in the town. It would work me infinite harm, and you must remember that I have the interests of my flock as well as my own at heart." So saying, this arch humbug showed me the door, and I gladly left his presence, for patience has its limits.

"The dead woman's wishes have been carried out," I thought as I walked through the now darkening streets to the railway station. "I can do no more."

My best friends call me dilatory, and with reason. Lady Bruce's letter was not dispatched, as I had intended, on the following morning. "I shall go tonight," I mused as I sauntered out for a morning stroll through the sunny but deserted streets. London was still as empty as a drum, and there was nothing doing by day or night. It must have been fate that guided my footsteps in the direction of Holborn, retribution that sent me home with a second hand but original edition of "The Newcomes" in my pocket. I examined my purchase after dinner in the gloaming over a solitary cigar. There was a name lightly penciled on the title page, a much secrested book plate, pasted overleaf, bearing another. The latter was printed in crimson capitals, legible even in the dim twilight. It was "Remington Royle." Surprised, but scarcely startled, a host of memories flooded my mind, among them the thought that Lady Bruce's letter had again been forgotten that day. I was about to put the book away when once more the finger of fate sent me searching for a piece of india rubber to erase the other inscription. I switched on the electric light and, with a careless grimace, had already commenced to destroy the dull, blurred characters, which suddenly leaped into flame as I scanned them more closely and realized the damning piece of evidence that Providence had delivered into my hands. For the signature was that of Edgar Middleton.

* * * * * * *

There is little more to tell save that an interview with Remington Royle was a natural consequence of the foregoing incident. Of course I was acting purely on supposition, building a fact upon the slender foundation of a theory. There might be no connection whatever between the two men, and yet an intuitive conviction to the contrary resulted in my departure early the next morning for Paris. And even Royle himself was helpless before the powerful weapons that a mere accident had thrown in my path. My crafty friend's threats of a prosecution for blackmail vanished like steam in a tempest before the accurate array of acts, names and dates that I had carefully arranged for his inspection and which, clearly proving that the game was up, elicited the fact that Remington Royle and Edgar Middleton were one and the same person.

My terms were simple. The settlement of Bruce's debt must stand over until his majority, otherwise Mr. Van Scrope should be made acquainted with the details of the death of Margaret Myers. And I was able that night to wire Bertram the joyful news that my conditions had been accepted.

It was long afterward that the riddle concerning the double identity was solved by a private detective acquainted with Royle's previous history. A few months after the tragedy on board the Daydream, Middleton inherited the fortune of an uncle, a wealthy ironmaster, and with it assumed the surname of his deceased relative. But a life of debauchery and extravagance soon left Royle once more penniless, and he was again driven to the fleecing of pigeons as a means of existence, the pigeon in this case having been transformed into a very fair imitation of a hawk.

It is satisfactory to know that the vengeance invoked by Margaret Myers was farreaching, for, thanks to Mr. Van Scrope's independent inquiries, his daughter was never led to the altar, at any rate by Remington Royle.

There is an old proverb that "dead men tell no tales," but since the strange events above recorded I am inclined to doubt its infallibility, at any rate as regards the opposite sex.

True to His Training.

Some time ago there was in London for the season a lady who is very well known in the French fashionable world. One day she happened to see in the streets a monkey begging in the prettiest manner possible pence from the public for the benefit of his master, an organ grinder. The marquise took a fancy to it, bought it, dressed it in the gaudiest of raiment and made it a pet. The lady subsequently had in Paris a fashionable reception for the benefit of some charity, and of course her pet was the wonder of the room. In the course of the evening a young lady sat down at the piano and, accompanying herself, sang with exquisite taste a little drawing room song.

As soon as the lady had finished, the monkey, who, though now partially civilized, had not forgotten his former duties, seized a hat and, holding it before each guest, according to its custom, commenced a collection. The vocalist laughed, the marquise looked vexed; but, to the amusement of everybody, the animal went the rounds and collected a large sum. His task ended, he jumped upon the singer's shoulder, amid shouts of laughter, and deposited the contents of the hat in her lap, the collection, of course, being devoted to the charity.—London Chronicle.

How Roberts Won the Victoria Cross.

Roberts noted that a sowar of the squadron with which he rode was in great danger from a sepoy with a fixed bayonet. The contest of sword against bayonet would have ended disastrously had not Roberts intervened and disposed of the bayonet. That was barely done when he noticed in the distance two sepoys fleeing with a standard. He galloped after the rebels and overtook them, and then he had a close fight for the possession of the standard. He cut down its chief bearer. While wrenching the staff from the man's grasp with both his hands the other sepoy turned his musket on him and fired. The muzzle was within a few inches of Roberts' person, and there would certainly have been an end of him had not the musket refused to go off. As it was, he rode away unhurt with the standard, and for those two courageous and gallant acts in close succession Roberts got the Victoria cross.—Cobban's "Life of Roberts."

Art Critics.

The remarks of amateur critics on pictures are often amusing, but sometimes they are very true.

At one academy many years ago Sir William Allan exhibited a picture of Waterloo. One day the great Duke of Wellington came up with a friend to look at it. "Too much smoke!" he growled and walked off.

Rogers, the poet, on seeing a rather poor, ill drawn picture of Adam and Eve remarked, "I deny that I am descended from that couple!"

WITH THE THEATRICAL FOLK.

Daniel Sully closed at the Grand Opera House, Chicago, May 12. His next season will open at Bridgeport, Conn., Sept. 2, Willis E. Boyer continuing as manager.

One of the particular hits of Ben Hur's run in Boston was the excellent work done by Robert Eliot.

Liebler and Company have transferred Oscar Eagle from The Christian to the Le Moyne Skinner-Robson company in In a Balcony.

Fourteen Japanese geisha girls who have recently been dancing at an exposition in Buda-Pesth are now on their way to America to appear at the Pan-American exposition in Buffalo.

To support J. Harvey Cook and Lottie Church in An Actor's Romance: William Robert Daly, Orlin Kyle, James A. Husted, Gus Gauss, William H. Dimock, Harry Wesley, W. S. Wilson, Darion Chester, Gipsie Warde, Ruby Erwood and Marie Carter.

POLICE COURT.

Michael McDermott was arraigned in police court this morning at ten o'clock before Judge S. W. Emery. The respondent pleaded guilty to being drunk and was sentenced to ninety days at the county house of correction with costs. He was shipped to Brentwood on the noon train.

MEMORIAL EXERCISES.

The annual memorial exercises of the G. A. R. will be held at their hall on Sunday, May 19th. The services are in charge of Lorenzo Burnham. The address will be by Presiding Elder O. S. Baketel, while the music will be under the direction of Miss Edith Paul.

MR. BOWLES TO REMAIN.

A well known naval officer, according to the Boston Post, says that Naval Constructor Francis T. Bowles will probably decline to accept the very flattering offer made to him by the combination of shipbuilding companies.

Arthur Cote, a well-known Biddeford pugilist, who has participated in many sparring exhibitions in Maine and New Hampshire during the past two years, received a knockout blow Thursday afternoon in a one round contest with special Policeman Michael Ryan, who was attempting to arrest the young fighter.

Six Million Boxes a Year.

In 1895, none; in 1900, 6,000,000 boxes; that's Cascarets Candy Cathartic's jump into popularity. The people have cast their verdict. Best medicine for the bowels in the world. All druggists, 10c.

BANKRUPT'S PETITION FOR DISCHARGE.

In the matter of William H. Proctor, Bankrupt. } In Bankruptcy.

To the Honorable Edgar Aldrich, Judge of the District Court of the United States for the District of New Hampshire:—

William H. Proctor, of Newmarket, in the County of Rockingham and State of New Hampshire, in said District, respectfully represents that on the 21st day of January, last past, he was duly adjudged bankrupt under the acts of Congress relating to bankruptcy; that he has duly surrendered all his property, and rights of property and has fully complied with all the requirements of said acts and of the orders of the court touching his bankruptcy.

Wherefore he prays that he may be decreed by the court to have a full discharge from all debts provable against his estate under said bankrupt acts, except such debts as are excepted by law from such discharge.

Dated this 22d day of March, A. D. 1901.

WILLIAM H. PROCTOR, Bankrupt.

Order of Notice Thereon.

District of New Hampshire, ss.

On this 6th day of May, A. D., 1901, on reading the foregoing petition, it is—

Ordered by the Court, that a hearing be had upon the same on the 22nd day of May, A. D., 1901, before said court at Concord in said District, at ten o'clock in the forenoon, and that notice thereof be published in the Portsmouth Herald, a newspaper printed in said District, and that all known creditors and other persons in interest may appear at the said time and place, and show cause, if any they have, why the prayer of the said petitioner should not be granted.

And it is further ordered by the court, that the clerk shall send by mail to all known creditors notices of said petition and this order, addressed to them at their places of residence as stated.

Witness the Honorable EDGAR ALDRICH, judge of the said court, and the seal thereof, at Concord, in said District, on the 6th day of May, A. D., 1901.

BURNS P. HODGMAN, Clerk.

{ Seal of the court. }

A true copy of petition and order thereon
Attest: BURNS P. HODGMAN, Clerk.

LAUNDRY LINES.

Add a few drops of ammonia to the blue water to whiten the clothes.

For very yellow or grimy things make an emulsion of kerosene oil, clear limewater and turpentine in equal parts. Shake them together until creamy, then add a cupful to a boilerful of clothes and boil for half an hour.

Water, either hot or cold, should not be put upon woolens that have had liquid grease spilled upon them. Sprinkle buckwheat or rye flour over the place, brushing it off and repeating the process until all of the grease is absorbed.

Towels should never be put away without being thoroughly dried, because if they are consigned to the linen closet without the precaution of a good airing a mold called oidium forms on them. This mold is alleged to be injurious to the skin and liable to produce skin disease.

WORTH A THOUGHT.

This Statement Will Interest Scores of Portsmouth Readers.

The facts given below are worth a perusal by all who are anxious about their physical condition or are similarly situated to this resident of Portsmouth. It is a local occurrence and can be thoroughly investigated.

Mrs. Robert C. Anderson of 12 Warren street, says: "I had a great deal of trouble with my kidneys until I used Doan's Kidney Pills. I became interested in an advertisement I saw in a newspaper about them. I went to Philbrick's pharmacy on Congress street and procured a box. At the time I had distressing dizziness, lightness in my head, lameness in the small of my back and pain in that region that almost prostrated me. After the treatment I was perfectly free from every inconvenience."

For sale by all dealers; price 50 cents. Foster—Milburn Co., Buffalo, N. Y. sole agents for the U. S.

Remember the name—Doan's—and take no substitute.

Drink Only The Purest!

FINE OLD

KY. TAYLOR WHISKEY

New England Agency, 31 Doane St., BOSTON.

Sold by Globe Grocery Co., Portsmouth. N. H.

OLIVER W. HAM,

(Successor to Samuel S. Fletcher)

60 Market Street.

Furniture Dealer

— AND —

Undertaker.

NIGHT CALLS at side entrance, No. 2 Hanover street, or at residence, cor. New Vaughan street and Raynes avenue.

Telephone 59—2.

NEARLY FIVE MILLIONS OF THE

7-20-4 CIGAR

Made annually. Constantly increasing sales tells the story that merit wins.

The manufacturer is able to state that there has never been a cigar made of this brand other than a choice Havana filler, Sumatra wrapper and strictly hand made. For sale by all dealers.

R. G. SULLIVAN,

MANUFACTURER,

MANCHESTER, N. H.

SANTAL-MIDY

These tiny Capsules are superior to Balsam of Copaiba, Cubebs or Injections and CURE IN 48 HOURS the same diseases without inconvenience.
MIDY
Sold by all Druggists.

Love Letters of a Schoolboy.

The grass is green, the sky is blue,
Honey is sweet, and so are you.

I feel all throbby when I see
You look across the room at me.

Oh, how I like to sit all day
And watch you while you teach away!

The rose is nice and sweet to smell;
My love for you no tongue can tell.

I wish that I was thirty-three,
For ma says that's what you must be.

—Chicago Record-Herald.

Andrew Freedman, the New York baseball magnate, will have a stable of trotters out this season. He owns among others Electric Wilkes, 2.17¼.

Lord Brilliant, the famous show horse for which Dr. John L. Wentz recently refused $10,000, was sold at auction in Boston some years ago for $125.—Horseman.

NEWSPAPERARCHIVE®

NEWSPAPERARCHIVE®

THE HERALD.

(Formerly The Evening Post)

ESTABLISHED SEPT. 23, 1884.

Published every evening, Sundays and holidays excepted.

Terms $4.00 a year, when paid in advance, 35 cents a month, 2 cents per copy, delivered in any part of the city or sent by mail.

Advertising rates reasonable and made known upon application.

Communications should be addressed

HERALD PUBLISHING CO.,
PORTSMOUTH, N. H.

Telephone 21-3.

F. W. HARTFORD,
B. M. TILTON,
Editors and Proprietors.

[Entered at the Portsmouth, N. H., Post Office as second class mail matter.]

For Portsmouth and Portsmouth's Interests

You want local news? Read the Herald. More local news than all other local dailies combined. Try it.

FRIDAY, MAY 10, 1901.

Here is hoping that too much east wind now doesn't mean not enough of it when we need it later on.

The report that there are 3,300,000 doses of opium sold every month in Vermont gives one the impression that there are a large number of dopey persons in the old state.

Whether Mr. McKinley received that degree from Harvard, or not, about everyone was ready to agree that he is a pretty good doctor in a case where a country feels all "run down."

It seems that the sultan would rather have a tooth pulled than pay a little bill. He has submitted to the first, but has failed to come up on that account which has been standing so long.

While the president was in Arizona he was met by workmen 1500 feet under the ground. Possibly the president at that time realized the kind of a landslide that buried his opponent at the last election.

The report that Mr. Herreshoff took two press photographers by the throat, kicked them, locked them up and took their cameras away, without being seriously damaged himself, indicates that the artists were stiffs, anyway.

The great gun that is being completed at the Watervliet arsenal has a 16-inch bore and a range of twenty-one miles. One will have to make quite a little trip, after the gun has been fired, to see if the target has been hit.

Judging from some of the press criticisms of the president's method of travel, the critics would have had him go to California in a day coach, rest his feet on his valise and drink out of the water cooler with the rest of the boys. Perhaps Thomas Jefferson would have done this—and perhaps he wouldn't.—New York Mail and Express.

R. E. Phillips, who has written two workingmen's articles in earlier numbers of The World's Work, contributes to the May issue of that magazine the story of some instances of profit-sharing. Reasons for partial success and failure are given in each case. That it succeeds often in bringing employer and employed into closer relations is evident, but good wages and fair treatment must precede it. Mr. Phillips discloses the difficulty of the entire problem in his concluding paragragh: "The main objection," he says, "to any form of profit-sharing is that it is illogical It doesn't work both ways. To share a loss means a decrease in wages. And good wages are at the basis of it all. It is, then, only where wages are entirely independent of all hazards of business that profit-sharing—or, better still, prosperity-sharing—can hope to succeed. Moreover, the method is everything. It stands for merit. Charity must be barred."

PROBATE COURT.

The following business was transacted in the probate court of Rockingham county during the week ending May 8:

Administration granted in estate of Osgood Dale, Derry, Martin Mills, administrator; Thomas Long, Portsmouth, William E. Marvin, administrator with will annexed; John Berger, Derry, John J. Berger, administrator; Nathan Pulsifer, Deerfield, Sherburne Batchelder, administrator; Louisa M. Blake, Epping, Frank L. Prescott, administrator; Mehitable S. Annis, Londonderry, Charles N. Annis, administrator; Benjamin F. Towle, Northwood, Edwin L. Towle, administrator; William F. Cate, Deerfield, George H. Towle, administrator; John B. Towle, Seabrook, Hannah S. Locke, administratrix; Belle M. Ripley, Derry, Allen M. Riply, administrator; George P. Cross, Salem, Alice M. Cross, administratrix; Hannah P. Dodge, Raymond, James W. Dodge, administrator; Jeremiah F. Locke, Seabrook, Hannah S. Locke, administratrix

Accounts rendered in estate of Frances M. W. Hall, Portsmouth; Stephen Pingree, Auburn; Sarah Hart, Portsmouth; Ezra Barker, Stratham.

Wills proved—Nathan Adams, Stratham, Martha J. Adams, executrix; Sarah A. Philbrick, Rye, Daniel W. Philbrick, executor; Augusta J. Fitts, Candia, J. Lane Fitts, executor; Emily H. Collins, Brentwood, Joseph B. Collins, executor; Charles C. Grant, Auburn, Charles H. Grant, executor; Betsey B. Blackler, Epping, Aaron J. Robinson, executor.

Inventory returned in estate of Alfred M. Greenleaf, Northwood; John Maynard, Hampton; Simon H. Wells, Portsmouth; Mary Shinners, Portsmouth; Catherine S. Robinson, Portsmouth; Mary G. Lear, Portsmouth; James P. Foss, Candia; Henry C. Tebey, Malden, Mass.; Perley Clough, Epping; Abel M. Keniston, Auburn; Dwight M. Howard, Deerfield; Alice P. Greeley, Londonderry.

Receipts filed in estate of Frances M. W. Hall, Portsmouth; Stephen Pingree, Auburn; J. Hamilton Shapley, Exeter.

Appraisers appointed in estate of Charles Bunton, Salem; Edward H. Gilman, Exeter; Oliver Hunt, Danville.

Guardian appointed over Percey A A. Moulton, Rye, Emma O. Moulton, guardian,

Allowance to widow in estate of John Maynard, Hampton.

Adoption and change of name, Esther H. Zeeman, Fremont, adopted by George G and Nellie L. Norcross, and name changed to Hattie E. Norcross.

License to sell real estate in estate of Benjamin Adams, Derry; Charles A. Pearson, Portsmouth; Clarinda Pettigrew, Brockton, Mass, and Joseph Boss, Newington.

License to sell personal estate of Alfred M. Greenleaf, Northwood.

Agent appointed in estate of Charles A. Sinclair, Portsmouth, Calvin Page, agent; Henry C. Tobey, Malden, Mass, John G. Tobey, Jr., agent.

Trustees appointed in estate of Lucy M. Smith, Portsmouth, Mary I. Simes, trustee; Charles A. Sinclair, Portsmouth, Calvin Page, Eugene P. Carver and Henry T. Goold, trustees.

WHIST PARTY.

The Warner club held another of its successful whist parties on Thursday evening, with a good number of tables. The prizes were won as follows: First, a turkey, Wallace G. Campbell; second, leg of lamb, Frank W. Smith; third, peck of apples, John C. Hardy; fourth, canned goods, Harry L. Mason; booby, George Young.

A child three years of age died of drunkenness the other day in New York City. The parents said they had given the child whisky to strengthen him. In their absence he found a bottle of whisky and drank from it, until he fell over in a drunken stupor, from which the physician could not arouse him. That is only one case in several cases of baby drunkards recently noted. The important fact is that alcoholic stimulants quickly develop the alcoholic habit in children. This fact is just as true when the alcohol is disguised as a medicine, a "sarsaparilla" or other "compound." So many medicines contain alcohol, to the same extent that it is contained in beer or whisky, that parents should be cautious what medicines they give their children.

There is absolutely no alcohol, whisky or intoxicant in any form in Dr. Pierce's Golden Medical Discovery, neither does it contain opium or any other narcotic. It is a blood-making and body-building medicine. It does not make flabby flesh but good, firm flesh and muscle. It is pleasant to the taste.

"My four year old daughter had suffered from indigestion and bowel trouble from birth" writes Mrs Lizzie Aten, of Baldmount, Lackawanna Co., Pa "The treatment given her by home doctors afforded but temporary relief last February she was taken with severe pain in the bowels, followed by violent vomiting she experienced difficulty in passing urine, which, when cool, deposited a milky sediment I became alarmed from her symptoms and wrote to the World's Dispensary Medical Association of Buffalo, N. Y., receiving in reply a letter, advising the use of Dr. Pierce's Golden Medical Discovery, together with a special medicine which they sent This line of treatment I followed for about two months, at the end of which time my child was enjoying good health, and she has had no severe attack of indigestion since"

Free. Dr Pierce's Medical Adviser, 1008 pages, in paper covers, is sent free on receipt of 21 one-cent stamps to defray expense of mailing only. Address Dr. R. V. Pierce, Buffalo, N. Y.

PAN-AMERICAN EXPOSITION

Buffalo, N. Y., May 1st to Nov. 1st, 1901.

The Herald's Free Trip Voting Contest

This is One Vote

FOR

Name .....

Write or stamp name of your favorite and mail or send to the VOTING DEPARTMENT, PORTSMOUTH HERALD. Last vote must be in this office at 7 30 P. M. June 5th.

PAN-AMERICAN CONTEST.

The Festive Little Vote Still in Cold Storage.

It Fails to Come in to the Credit of Some of the Contestants.

How the List of Herald Contestants Stands Today.

The festive little Pan-American vote still continues in cold storage and fails to come in to the credit of some of the contestants for a free trip to the Buffalo exposition.

The list, as it stands today, is as follows:

John F. Leary, A. O. H.,	2140
Charles D. Varrell, Sagamore S. F. E. Co.	1358
Harold N. Hett, Portsmouth Bicycle club,	1261
Col. John P. Tibbetts, Gen. Gilman Marston command, U. V. U.,	983
Dennis J. Lynch, Kearsarge Engine Co.,	973
Charles W. Hanscom, K. G. E.	911
William S. Fernald, Chemical Engine Co. No. 5.	759
Edwin F. Rowe, Warner club	82
Charles H. Kehoe, M. H. Goodrich Co,	56
John Ham, W. J. Sampson, H. & L. Co.	21
Fred Manson, M. H. Goodrich Co.,	17
W. J. Kehoe, P. C. C.,	16
Capt. Horace E. Peverly, Co. B, N. H. N. G.,	12
John A. Harmon, assistant engineer, P. F. D.	12
George Jones, Kearsarge Engine Co.	7

The conditions of the contest are as follows, a most liberal offer:

The Portsmouth *Herald* agrees to send three residents of Portsmouth, who are either members of the Portsmouth fire department, a social club or of some secret society, to the Pan-American exposition, pay all their expenses from the time they leave, until they return, including a week in Buffalo, with board and lodging and admission to the exposition daily.

This offer beats anything ever announced by any newspaper in New England, and is so far above the expense and interest of a trip to the national inauguration that it cannot be mentioned in the same class.

The contest will not be restricted to gentlemen but will be open to any lady who is a member of the various secret societies or auxiliary societies in Portsmouth.

The trip will include stop over privileges en route and returning and first class accomodations will be provided. In order that every detail of the grand tour may be properly looked after, the publishers will either send an agent in advance or with the party to make arrangements.

Everybody knows that the Pan-American exposition at Buffalo is to be grander and greater in every way than the World's fair and the visit will be the event of a lifetime.

The contest opened on Monday, March 4, when the first ballot appeared and which will appear daily until June 1, next, the last ballot to appear on the latter date, and the three persons having the greatest number of votes will have the grand privilege that has been offered. The last ballots must be received at the *Herald* office by 7.30 p. m., on Wednesday June 5, and the results of the contest will be announced at the earliest possible date.

This is an opportunity never before equalled in this section of the country and well worth the attention of everyone eligible for such a trip. Vote early and vote often. Elect yourself.

WOMAN'S EXCHANGE.

There will be a cake and candy sale at the Woman's Exchange, Saturday morning, May 11th, at eleven o'clock, and in the afternoon whist at 3 o'clock. All are welcome.

KITTERY.

Mrs. Cypheus Hepworth of Otis avenue is in Boston.

Regular prayer meetings at the churches this, Friday, evening.

Mrs. Keene, wife of Carpenter Josiah S. Keene, U. S. N., is the guest of Mr. and Mrs. E. E Otis, Otis avenue.

Mr. and Mrs. William Gerrish and little Miss Mildred of Beverly Farms, Mass., are visiting relatives in this village.

The Christian Endeavor society will hold an entertainment and sale in the vestries of the Christian church on the 23d of this month.

Quite a number from the Methodist church here attended the meeting of the Woman's Foreign Missionary society in the Methodist church. Portsmouth.

Miss Ella Louise Hill will give a recital, assisted by the P. A. C. male quartette, at the Second Christian church, May 15, at 7 30 p. m. Miss Hill is a talented reader, and those who attend are sure of a treat.

Rev. and Mrs. E. C. Hall entertained a number of their friends at the parsonage on Thursday evening. The time was pleasantly passed in conversation, games, and readings by Miss Gertrude Chase and Mr. D. M. Stewart. Ice cream and cake were served.

Judge James Locke, a brother of Mrs. Charles H. Bartlett of Kittery, and who is also well known here, he being a summer visitor at Judge S. B. Neal's, was among those who lost everything at the recent fire in Jacksonville, Fla. The family escaped without injury.

Keeper William Williams of Boon Island, Mrs. Williams and Mrs. Charles E. Williams, wife of the second assistant, and their child, came in from the island on Thursday, the first time they have visited the mainland since last October. They will visit in Fall River, Mass., for a few days before they return to the island.

New Departure

I have a new stock of

Wall Papers and Paints

Which I can furnish at Lowest Prices.

Charles E. Walker,

Government St., Kittery, Me.

DON'T TRY MRS. NATION'S HATCHET ON THEM—JUST A HOOK.

Gentle spring, like the old saw "Beautiful Snow, "rather "jars" you, and you feel like saying "Back Up." But then, if you are a fisherman, the springlike weather gives you that "itchy" feeling which every follower of "Walton" has more than once experienced.

An up-country editor, who is evidently one of "them fellers," soliloquized thusly:—"The pleasurable out-of-door life which spring will soon make possible brings different anticipations of enjoyment to all. There is no end to the many means of pleasure which comes with warmer weather, and everyone has a favorite, which he or she looks forward to impatiently. But, above all, it brings the fishing season. Tackle will soon be overhauled, the old coat and boots taken from their winter's resting place, and the first trip laid out. All out-of-door sports have their devotees and merits, but none can approach the day out on the brook or pond, in the opinion of the boys old and young. The right kind of a day, an old suit of clothes, the necessary tackle, a cold lunch such as you couldn't eat in a week if at home, a pipe and tobacco to keep of the insects, and then the brook! The fish may bite well or they may seem slow, but noon comes before you know it, and in some quiet glen the lunch is produced and devoured with an appetite such as hasn't been felt for many a day. Then, when the last crumb is gone, the pipe is loaded, a new start is made. It is a busy, happy day, and not until the sun casts long shadows do we think of home. The story which must be told is made up on the way, and is all ready for the first jeering inquirer. The net result is a day with dear old Mother Nature, sunburned hands and neck, a tired feeling which brings sound, healthy sleep, and —possible—a few fish. But it don't much matter about the fish. We have been fishing, anyway, and had "an awful good time."

And for that "awfully good time" Northern New England is the place. There are fishing places everywhere, and the pamphlet Fishing and Hunting, is sued by the General Passenger Department, Boston & Maine Railroad, Boston, tells you how, when, and where to go fishing. Send a two-cent stamp for it.

DANCING PARTY.

Messrs. Hale and Richardson of this city conducted an invitation dancing party in the Rye town hall on Thursday evening, which was well attended by people from this city and Rye. Music was furnished by Hoyt's orchestra. Two special trolley cars brought the Portsmouth party to town at midnight.

The Water Runs Off

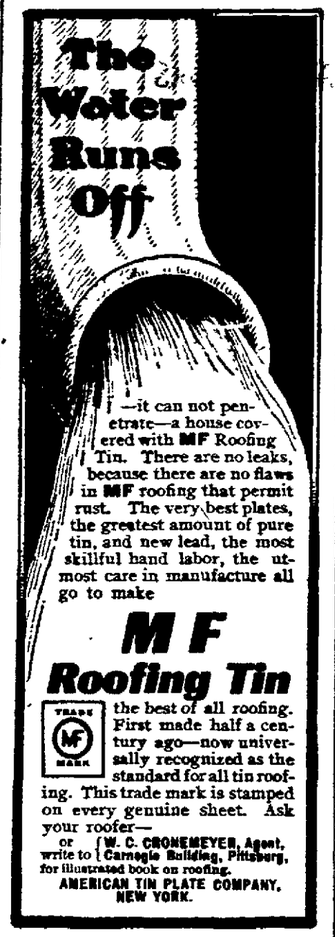

—it can not penetrate—a house covered with MF Roofing Tin. There are no leaks, because there are no flaws in MF roofing that permit rust. The very best plates, the greatest amount of pure tin, and new lead, the most skillful hand labor, the utmost care in manufacture all go to make

MF Roofing Tin

the best of all roofing. First made half a century ago—now universally recognized as the standard for all tin roofing. This trade mark is stamped on every genuine sheet. Ask your roofer—

or { W. C. CRONEMEYER, Agent, Carnegie Building, Pittsburg, write to } for illustrated book on roofing.

AMERICAN TIN PLATE COMPANY, NEW YORK.

OBITUARY.

Capt. Thomas B. Garland.

Thomas B. Garland, one of Dover's most highly respected and best known citizen, passed away at his residence, 25 Second street, Thursday, after a four months' illness, aged 83 years, 8 months and 19 days. Death, although expected by the members of the family and immediate friends, came as a shock to the community at large, as it had not been generally known that Mr. Garland was so seriously ill.

The news of his death has created the profoundest sorrow among the entire populace and the family has the sympathy of all in the sad bereavement.

Mr. Garland was born in Portsmouth, Aug. 30, 1817, and came from Revolutionary stock. He was the son of William and Elizabeth Howe Garland His grandfather, Col. Benjamin Garland, was a minute man in the Revolution and his maternal grandfather, David Howe, fought at the battle of Bunker Hill. His father, William Garland, was an intimate friend and associate of Daniel Webster. His ancestor, Peter Garland, came from Hampton, Eng., in 1637, and settled at Charlestown. Elizabeth Jackson, a great, great, great grandmother, was one of the victims of the witchcraft persecution and was condemned as a witch and hanged in Salem, July 19, 1692.

When Mr. Garland was three years of age his father died and the family moved to Haverhill, the home of his grandfather, David Howe. Here it was that Mr. Garland obtained his early education. He was a student at the Haverhil academy with Whittier and graduated from that institution with him.

After several years the family moved to New York, where he received a position as clerk in the publishing house of D. Appleton & Co. In 1837 he returned to this city, and, having inherited a love for the sea, he shipped on the Nicholas Biddle, one of the largest vessels ever built at Portsmouth. This craft was afterwards famous as being the ship which opened the ports between Japan and American trade. He is survived by two daughters, Mrs. David Hall Rice of Brookline, Mass., Miss Caroline B. Garland, librarian of the public library, and one son, Alfred K Garland. The funeral services will be held Saturday at 2 p. m.

Florence May Evans.

The death of Miss Florence May Evans, formerly of this city, occurred in Dorchester, Mass., on Wednesday, after a long illness from consumption. Her age was twenty-two years and two months. The body was brought to this city on the forenoon train and taken to her former home on Sheafe street, where funeral services will be held. She was a very highly respected young lady and had a very large circle of friends here who were much grieved to hear of her death.

FOUGHT FOR HIS LIFE.

"My father and sister both died of Consumption," writes J. T. Weatherwax, of Wyandotte, Mich., "and I was raved from the same frightful fate only by Dr. King's New Discovery. An attack of Pneumonia left an obstinate cough and very severe lung trouble, which an excellent doctor could not help, but a few months' use of this wonderful medicine made me as well as ever and I gained much in weight." Infallible for Coughs, Colds and all Throat and Lung trouble. Guaranteed bottles 50c and $1.00 at Globe Grocery Co. Trial bottles free.

Herald ads bring results.

PORTSMOUTH'S SECRET AND SOCIAL SOCIETIES.

WHEN AND WHERE THEY MEET.

A Guide for Visitors and Members.

OAK CASTLE, NO. 4, K. G. E.

Meets at Hall, Peirce Block, High St., Second and Fourth Wednesdays of each month.

Officers—Charles E. Oliver, P. C.; Willis B. Mathes, N. C.; Robert M. Herrick, V. C.; Frank E. Abbott, H. P.; William H. Hempshire, V. H.; Fred Gardner, K. of E.; Charles W. Hanscom, C. of E.; Samuel H. Gardner, M. of R.; George P. Knight, S. H.

PORTSMOUTH LODGE, NO. 97, B. P. O. E.

Meets at Hall, Daniel St., Second and Fourth Tuesdays of each month, except Second Tuesday of June, July and August, and Fourth Tuesday of September.

Officers—True W. Priest, E. R., H. B Dow, T.; L. R. Davis, S.

PORTSMOUTH COUNCIL, NO. 1, O. U. A.

Meets at Hall, Franklin Block, First and Third Thursday of each Month.

Officers—Harry Hersom, C.; William P. Gardner, V. C.; Edward E. Voudy, S. Ex.; George D. Richardson, J. Ex.; Frank Pike, R. S.; Frank C. Langley, F. S.; J. W. Marden, T.; Willis Brooks, Ind.; Arthur Parnham, E.

OSGOOD LODGE, NO. 43, I. O. O. F.

Meets in Odd Fellows' Hall every Thursday evening at 7:30 o'clock.

Officers—Albert G. Stimpson, N. G.; Frederick B. Higgins, V. G.; Howard Anderson, Sec.; Edwin B. Prime, Treas.; Albert C. Plumer, Fin. Sec.

The Degree Flag will be displayed when degrees are to be conferred. Watch for it. Al brother Odd Fellows not members of the Lodge are cordially invited to attend the Lodge meetings and are assured a cordial greeting.

Needs Re-covering, Perhaps?

YOUR SOFA, COUCH OR CHAIR MADE GOOD AS NEW!

Mattress Work a Specialty. Couches and Odd Pieces Made to Order. All Work Guaranteed.

Upholstering in All Its Branches

F. A. ROBBINS

49 Islington Street, - - - Portsmouth, N. H.

Remember I can supply you with any goods in the line at a very low price, and my prices are low for first class work.
References: John P. Hart, Rockingham National Bank, and A. N. Wells, Market St.
Orders may be left at J. R. Yeaton's, 87 Congress St. Drop a postal and I will call and make estimates.

MUSIC HALL.

F. W. HARTFORD, MANAGER.

ONE SOLID WEEK

BEGINNING

Monday, May 13th

The Charming Comedienne

May Fiske

Supported by the

Frankie Carpenter Stock Company.

REPERTOIRE:

EVENINGS.

Monday.....The Garrison Girl
Tuesday.....My Friend From India
Thursday....Sunshine of Dover Locks
Friday.....Forty-Nine
Saturday.....Maid of the Mill

MATINEES.

Tuesday.....An American Princess
Thursday.....The Garrison Girl
Friday.....My Friend From India
Saturday.....Sunshine of Dover Locks

With Carload of Beautiful Scenery, High-class Specialties, Startling Novelties, and Best Show ever offered at

10, 20, 30c.; Matinee, 10, 20c.

Don't Forget the Prices.

OWN CONCERT ORCHESTRA.

Seats on sale at Music Hall box office Friday morning.

DON'T TOBACCO SPIT and SMOKE Your Life away!

You can be cured of any form of tobacco using easily, be made well, strong, magnetic, full of new life and vigor by taking NO-TO-BAC, that makes weak men strong. Many gain ten pounds in ten days. Over 500,000 cured. All druggists. Cure guaranteed. Booklet and advice FREE. Address STERLING REMEDY CO., Chicago or New York. 437

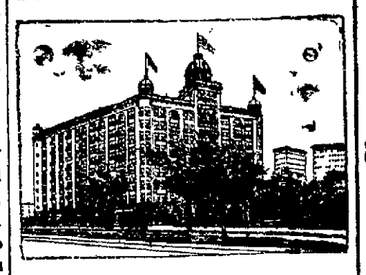

HOTEL EMPIRE

BROADWAY AND 63d ST., N. Y. CITY.

.....ABSOLUTELY FIREPROOF.....

.....MODERATE RATES.....

Perfect Cuisine — Efficient Service
Fine Library — Select Patronage

From Grand Central Station take Broadway and 7th Ave. cars; seven minutes to EMPIRE.

From the Fall River Boats take the 9th Ave. Elevated to 50th St., from which Hotel is one minute's walk.

Within ten minutes of amusement and shopping centres. All cars pass the EMPIRE.

Send postal for descriptive booklet.

W. JOHNSON QUINN, Proprietor.

. . ALLENHURST INN . .

AND COTTAGES,

"From Lake to Ocean."

ALLENHURST, N. J.

Open June to October.

W. JOHNSON QUINN.

The membership of the Country club is still increasing.

Professional Cards.

W. O JUNKINS, M. D.,

Residence. 98 State St.
Office, 26 Congress St.
Portsmouth, N. H

OFFICE HOURS: { 1 A. M., 3 P. M. 7:30 to 10 Evenings

C. D. HINMAN, D. D. S.

DENTAL ROOMS, 16 MARKET SQUARE.
Portsmouth, N. H.

F. S. TOWLE, M. D.

84 State Street, Portsmouth, N. H

Office Hours:

Until 9 A. M 2 to 4 and 7 to 8 P M

VIOLIN, CORNET, MANDOLIN AND BANJO Instructions. R. L. Reinewald, Bandmaster U. S. Naval Band, 6 Court Street. Reinewald's Naval Orchestra furnishes music for all occasions. Chauncey S. Hoyt, Prompter.

Buy Now!

We just received a new lot of

Buggies of all descriptions, Milk Wagons, Steam Laundr Wagons, Store Wagons and Stanhope Carriages.

Also a large line of New and Second-Hand Harnesses, Single and Double, Heavy and Light, and I will sell them at Very Low Prices.

Just drop around and look them, if not want to buy.

THOMAS McCUE.

Stone Stable, -- Fleet Street

Shakespeare

This paper makes a remarkably attractive offer by which all our readers can obtain an excellent set of Shakespeare's works with very little outlay. Don't miss the opportunity

See Page Two.

PILES Williams Indian Pile Ointment is a sure cure for PILES. It absorbs tumors. Stops Itching, GIVES RELIEF 50c and $1. At Druggists

For sale by George Hill, Druggist.

NEWSPAPER ARCHIVE®

BOSTON & MAINE R. R.

EASTERN DIVISION

Winter Arrangement, in Effect Oct. 8

Trains leave Portsmouth

[illegible] Sunday, 2 50, [illegible] 9 45 a m, 2 45, 5 30, [illegible] Sunday, 8 30, 10 45 a m, [illegible] Sunday, 8 40 a m

For Old Orchard and Portland, 9 55 a m, 2 45, 5 22 p m. Sunday, 8 30 a m.

North Conway, 9 55 a m, 2 45 p m.

For Somersworth, 4 50, 9 45, 9 55, a m 2 40, 2 45, 5 22, 5 30 p m.

For Rochester, 9 45, 9 55 a m, 2 40, 2 45 5 22, 5 30 p m.

For Dover, 4 50, 9 45 a m, 12 20, 2 40, 5 22, 8 52 p m. Sunday, 8 30, 10 45 a m, 8 57 p m.

For North Hampton and Hampton, 7 20, 8 15, 10 53 a m, 5 00 p m. Sunday, 8 00 a m, 5 00 p m.

Trains for Portsmouth

Leave Boston, 7 30, 9 00, 10 10, a m, 12 30, 3 30, 4 45, 7 00, 7 45 p m. Sunday, 4 30, 8 20, 9 00 a m, 6 40. 7 00 p m.

Leave Portland, 2 00, 9 00 a m, 12 45, 6 00 p m. Sunday, 2 00 a m, 12 45 p m.

Leave North Conway, 7 25 a m, 4 15 p m.

Leave Rochester, 7 10, 9 47 a m, 3 50, 6 25 p m. Sunday, 7 00 a m.

Leave Somersworth, 6 35, 7 32, 10 00 a m, 4 05, 6 39 p m.

Leave Dover, 6 50, 10 24 a m, 1 40, 4 30, 6 30, 9 25 p m. Sunday, 7 30 a m, 9 25 p m.

Leave Hampton, 9 22, 11 53 a m, 2 13 4 59, 6 16 p m. Sunday, 6 26, 10 06 a m, 8 09 p m.

Leave North Hampton, 9 28, 11 59 a m, 2 19, 5 05, 6 21 p m. Sunday, 6 30, 10 12 a m, 8-15 p m.

Leave Greenland, 9 35 a m, 12 05, 2 25, 5 11, 6 27 p m. Sunday, 6 35, 10 18 a m, 8 20 p m.

SOUTHERN DIVISION

PORTSMOUTH BRANCH

Trains leave the following stations for Manchester, Concord and intermediate stations:

Portsmouth, 8 30 a m 12 45 5 25 p m.

Greenland Village, 8 39 a m, 12 54. 5 33 p m.

Rockingham Junction, 9 07 a m, 1 07 5 58 p m.

Epping, 9 22 a m, 1 21, 6 14 p m.

Raymond, 9 32 a m, 1 32, 6 25 p m.

Returning leave

Concord, 7 45, 10 25 a m, 3 30 p m.

Manchester, 8 30, 11 10 a m, 4 20 p m.

Raymond, 9 10, 11 48 a m, 5 02 p m.

Epping, 9 22 a m, 12 00 m, 5 15 p m.

Rockingham Junction, 9 47 a m, 12 17, 5 53 p m.

Greenland Village, 10 01 a m, 12 29, 6 06 p m.

Trains connect at Rockingham Junction for Exeter, Haverhill, Lawrence and Boston. Trains connect at Manchester and Concord for Plymouth, Woodsville, Lancaster; St. Johnsbury, Newport, Vt., Montreal and the west.

☞Information given, through tickets sold and baggage checked to all points at the station.

D. J. FLANDERS, G. P. & T. A.

York Harbor & Beach R. R.

Service Resumed April 29, 1901.

Leave Portsmouth, 8.40, 10.50 a m, 2.50, 5.50 p m.

Leave York Beach, 6.25, 10.00 am, 1.30 4.05 pm.

D. J. FLANDERS, G. T. & P. A.

U S. NAVY FERRY LAUNCH NO. 132.

GOVERNMENT BOAT,
FOR GOVERNMENT BUSINESS.

Leaves Navy Yard—8 20, 8 40, 9 15, 10 00, 10 30, 11 45 a. m., 1 35, 2 00, 3 00, 4 00, 5 00, 5 45, *7 45 p. m. Sundays, 10 00, 10 15 a. m., 12 15, 12 35 p. m. Holidays, 9 30, 10 30, 11 30 a. m.

Leaves Portsmouth—8 30, 8 50, 9 30 10 15, 11 00 a m, 12 15, 1 45, 2 15, 3 30, 4 30, 5 30, 6 00, *10 00 p. m. Sundays, 10 07, a. m., 12 05, 12 25, 12 45 p. m. Holidays, 10 00, 11 00 a. m., 12 00 m

* Wednesdays and Saturdays

The Famous HOTEL WHITTIER,

Open the Entire Year.

Favorite stopping place for Portsmouth people.

If you are on a pleasure drive you cannot fail to enjoy a meal at Whittier's.

OTIS WHITTIER, Proprietor.

CUTLER'S SEA VIEW.

HAMPTON BEACH

[illegible] famous [illegible]

JOHN CUTLER, Proprietor

Sensitive Children.

Those children who are scolded and punished for the least delinquency either become hardened in wrongdoing or demoralized by fear. In the latter case demoralized is certainly not too strong a term for the results which follow injudicious punishments. A nervous child becomes so afraid of doing wrong that at last he loses the power of discerning between what is wrong and what is right and naturally chooses the course which he thinks least likely to lead to chastisement. He will descend to any amount of deceit and story telling to save himself from the results of his wrongdoing, and it is entirely out of the question that, if his first years are passed in such a mistaken and perverted way, he should ever grow up into an honest and straightforward man.

When children show themselves to be abnormally sensitive and nervous, they should be treated in a totally different way from the others who are healthy and boisterous, but they must not be spoiled, for that would simply aggravate the evil. They should have the benefit of a frequent change of air, especially to the seaside. No stimulating drinks, such as coffee, tea and beer, must be given. The food must be quite plain, but wholesome and nourishing—fish, eggs, vegetables, cooked fruit and plenty of milk and milk puddings. As a tonic a daily dose of cod liver oil and steel wine cannot be improved upon.—Washington Star.

Create Interests For Yourselves.

Definitely make up your mind to take up something—religious, philanthropic, intellectual, what you will—the growth of which you can watch and to the success of which your individuality will be an essential.

This is a matter strongly akin to our main subject of the realization of ideal love. Many and many a girl marries a man not because she cannot live without him, the one valid excuse, but just because she fears the years are rolling by and that she ought to marry, or she is afraid that her present home may be broken up, and then she may be dependent on the charity or employment of others, or she is overwhelmed by the emptiness and monotonous smallness of life and is ready to welcome any change.

Every girl, except the few for whom no "want of pence" can ever arise, and the many whose first duty is evidently at home, should, if possible, so fit themselves that, should the day of need ever arise, they may be able to face the world without external help.

Hard work? Yes, of course it means hard work. But in its train comes the priceless sense of freedom and independence.—Exchange.

Useless Accumulations.

Some people have a curious fondness for retaining small parcels of things that are absolutely useless, such as pieces of some gown that was worn out and done with years ago, odd pieces of fur or scraps of lace too small to be of any use, rolls of old fashioned trimming or morsels of satin and brocade not large enough for even "crazy" patchwork. The old proverb about keeping a thing and its use will come is open to an enormous amount of abuse, in common with all the old proverbs.

Lydia, when changing houses last year, spent much of her time in groaning over the endless accumulations of all kinds of almost useless things not only in her wardrobe and boxes, but all over the house.

Do you remember what Charles Lamb said when he and Mary were removing from somewhere in Holborn to Tottenham? He complained that women had always cartloads of rubbish that they must take with them wherever they go. And so we have. It is well to minimize it if we can—to make periodical onslaughts upon the accumulations and to disperse them.

What the Children Cost.

Good Housekeeping offers an idea which might or might not prove a useful one. Since it is interesting, it is given here in full. A girl hands the writer a book and thus explains its contents:

"From June 10, 1880," it said on the cover. Opening to the first page, I found a list of expenses, including such articles as rubber rings, patent food, etc. "That is a record of every cent that has been spent for yours truly since the date of her birth. Mamma started the books for both Fred and me and kept them till we were 16; then she made us do it. You see," turning the leaves, "she put down everything, even to our baby photographs, and it's been a wholesome revelation to us to count up the totals once in awhile. It tells the story of a boy's and girl's expenses to compare. There was a time when it was about even, and I remember how glad I was that Fred had to have his teeth filled first. I wouldn't part with my expense book for anything, and I wonder more mothers don't start them for their children."

Lady Login.

Sir John Login's services as a political officer at one time attached to the court of Oude brought both him and his wife much in contact with the native princes and their wives; consequently Lady Login's intercourse with the Oude princesses was of a more intimate character than usually prevailed. She was the only English woman of those days (and possibly of later times also) who could converse easily and habitually in the "court Persian," a special language used only at the native courts. For this reason, added to a certain amount of training in diplomacy, instinctively acquired from her husband, whose influence with the native nobles was proverbial, and owing to the fact that she was a persona grata with the queen mother of Oude, Lady Login was selected for the office of interpreter when the latter came over to England to plead her son's cause with Queen Victoria after the mutiny.

Popovers a la Chinois.

Our Chinese cook was very successful with a breakfast delicacy called popovers. A lady who was a guest of the family having one morning expressed a desire for the formula for their compounding, we called John in to impart the secret.

"You takee him one egg," said the pleased master of the kitchen, "one lit' cup milk. You fixee him one cup flou' on sieve, takee pinch salt; you not put him in lump. You move him egg lit' bit slow; you put him milk in; all time move. You makee him flou' go in, not move fast so him have no spots. Makee but'ld pan all same wa'm, not too hot. Puttee him in oven. Now you mind you' business; no like woman run look at him all time. Him done all same time biscuit."—Harper's Magazine.

STOCK MARKET BREAKS

Most Exciting Day Ends In a Panic.

THE NORTHERN PACIFIC FIGHT.

Harriman Syndicate Said to Have Routed the Hill-Morgan Combine. Report That Many Fictitious Shares Have Been Bought and Sold.

New York, May 9.—The struggle for the control of the Northern Pacific railroad culminated yesterday in a smash of stock market prices. While other stocks were breaking under a flood of selling orders to prices 10 and 12 points under the quotations made early in the day the price of the cornered Northern Pacific stock held like a rock. The market closed excited and in a disorganized condition, with the net losses representing a depreciation in market values of many millions of dollars. It was learned, however, after the close of business that leading financial interests were prepared to give support to the market today in order to prevent a further smash in prices.

On the New York Stock Exchange in the loan crowd after 3 o'clock the frantic mob of brokers who wanted to borrow Northern Pacific common stock had to go as high as 45 per cent for it, which means the payment of $4,500 by a short trader for the use of 100 shares of the stock for one day. Later it was reported that the stock had loaned outside the exchange at as high as 80 per cent.

The fluctuations of the stock on the exchange were of the most sensational sort. The first sale of the day was 2,000 shares at 155 compared with 143½, Tuesday's closing price. Then came 300 shares at 159, 500 at 160, 1,000 at 165, 2,000 at 170, 1,000 at 175 and 2,000 at 180. From that price, the top figure of the day and 70 points above last Saturday's closing price, there was a quick break to 150. Later the stock sold as low as 145, but in the afternoon, when other stocks were tumbling fast, Northern Pacific ran up to 167½. The price at which the last sale of the day was made was 160. A good many sales for cash—that is, immediate delivery—were made early in the day at prices ranging from one to four points above the ruling price "regular way."

Wall Street Rumors.

There was talk in the street of a great fight for control between the Morgan-Hill interests on the one side and the Harriman-Kuhn-Loeb Standard Oil people on the other, but nothing definite could be learned of it. In some parts of the street the talk of a fight and of a great clash between these powerful interests is credited. In other parts it is ridiculed. One story has it that over 100,000 shares more than the actual capital stock of the company have been bought by the opposing syndicates and that it is as yet uncertain where control lies.

In this connection a Wall street news bulletin published the following as "on authority:"

"The Northern Pacific situation is this: The Morgan-Hill interests some time ago sold a considerable amount of stock. The Harriman syndicate gradually acquired a very large amount of stock, nearly if not quite control. Notice was given that this stock had been bought not for war, but to promote harmony. The Morgan-Hill interests did not accept the proposition, but immediately began to buy and have bought in the last few days a very large amount of stock.

"The two interests, the Hill-Morgan on one side and Harriman syndicate on the other, have bought more than 100,000 shares more Northern Pacific than there is in existence. It is impossible to tell with certainty which interest has control until it is known which party gets most certificates and which gets most of settlements of contracts. Obviously one has voting power and one has not.

Letting Out the Shorts.

"Pending developments stock is being loaned to legitimate borrowers, and assurances are given that the books will not be closed immediately, giving time for arbitrage dealers to adjust their balances. Large arbitrage settlements have been made in London, which will materially reduce the borrowing demand from that source."

This, however, is altogether in conflict with the statement of Robert Bacon, partner of J. Pierpont Morgan, who said:

"The Hill-Morgan interests in Northern Pacific are intact."

Mr. Hill himself said:

"I have not bought a share of Northern Pacific in six months."

Later in the evening it was learned that after a conference between the representatives of the different Northern Pacific interests held at the office of J. Pierpont Morgan & Co. another prolonged conference was held at the Metropolitan club. This second conference was attended by Messrs. Harriman, Hill and Henry W. Cannon of the Chase National bank. It is understood that all efforts up to a late hour last night to arrive at an agreement in Northern Pacific matters have failed.

Many Slain and Hurt In Barcelona.

Paris, May 9.—Advices received here from Barcelona, Spain, by way of Hendaye, say several persons were killed and numbers were injured during the disorders there on Tuesday. A majority of the trades have struck work. A dispatch to the Temps from Madrid says the disorders were renewed at Barcelona yesterday and were rigorously repressed by troops and gendarmes.

Killed In Runaway Accident.

Utica, N. Y., May 9. Walter S. Pritchard, aged 21, was instantly killed and Fred H. Powell severely injured in a runaway accident near Remsen, their home.

BANKER KILLS HIMSELF.

Disappeared From Cleveland to Die In Seattle.

Seattle, Wash., May 9.—A man believed to be R. N. Pollock, the missing bank president of Cleveland, ended his life yesterday in the Hotel York here by shooting himself in the head. He arrived in Seattle on Monday and registered as James Fisher. He failed to appear yesterday, and his room was finally broken into, when he was found dead.

A razor, a two ounce box of poison and a vial containing 100 tablets of aconite were found beside the body. All the papers belonging to the man had been burned before he committed suicide, but the name "R. F. Pollock" was found sewed in the inside of his coat, having been placed there by a Cleveland tailor. Mr. Pollock was well dressed and had $30 in his pocket. He was apparently 30 years of age.

Pollock's Identity Assured.

Cleveland, May 9.—R. N. Pollock, who killed himself in Seattle, was the president of the Cuyahoga Savings Bank and Building company of this city. He was 28 years of age, married and had three children. He was the promoter of the bank which closed its doors last Monday. Pollock disappeared ten days ago and had not been definitely placed until news of his act of self destruction reached this city last evening. The condition of the bank is as yet a matter of conjecture, its books being in the hands of a receiver, who is making an examination and whose report is expected in a day or two. The bank had deposits to the extent of $340,000. This sum of money was not in the bank's possession at the time.

Fatal Wreck In Kentucky.

Paducah, Ky., May 9.—An Illinois Central fast passenger train from Memphis to Louisville was wrecked at Kuttawa. The engine jumped the track, and all but one car was turned over. Engineer Barney Keegan and Fireman Robert Stiff of this city were fatally hurt, the engineer living but a short time. Baggageman D. H. Taylor of Louisville and Mail Agent Charles Young of Kuttawa were badly hurt, and several passengers received painful injuries. The wreckage caught fire, and a cafe car and coach were completely destroyed. Fast running to make up time is supposed to have caused the wreck.

Assaulted by Strikers.

Iola, Kan., May 9.—Italian laborers who came here to take the places of striking cement workers were assaulted last night by strikers and sympathizers and driven to the railroad station for deportation. Workmen from the smelters joined with workmen from the Iola Cement plant to run the Italians out of town. For some time there has been trouble between the men employed at the cement plant and some of the foremen. To fill the vacancies caused by strikes and disagreements a carload of Italians was shipped here from Kansas City Tuesday night.

Porto Rico Prosperous.

Washington, May 9.—Admiral Luce was at the navy department yesterday, having just returned from an extended tour of inspection about Porto Rico. He reports a most satisfactory condition of affairs and pays a high tribute to the administration of Governor Allen and of Judge Hunt, who is in charge during the absence of the governor. The admiral says that the American administration is proving most beneficial and that if ill advised agitation is avoided there is nothing to interfere with the splendid development of the rich natural resources of the island.

Fifty Miles of Track Tied Up.

Albany, May 9.—The situation here in the strike of the street railway employees is unchanged. Neither the men nor the company have as yet yielded a point, and in fact no conference has been held. The men are jubilant over the fact that the employees of the company in nearby cities have joined with them. They claim that no effort will be made to get the men on the Mechanicville and Stillwater or the Hudson line to strike unless the two companies attempt to run on the United Traction company tracks.

Natural Gas Consolidation.

Pittsburg, May 9.—A consolidation of all the natural gas companies, numbering about 20, in Washington and Green counties, with a capitalization of about $12,000,000, is in progress. Numerous conferences have been held recently by those interested in the plan, and it is believed the consolidation will shortly be effected. Congressman Acheson, who is interested in several of the companies, said the chief promoters are representatives of the Standard Oil company.

Killed by Two Trains.

Poughkeepsie, N. Y., May 9.—An unknown man, believed to be a laborer, stepped off the New York Central down track to escape a special train. The north bound express struck him, and he was tossed from one train to the other and back again until his life was crushed out. The body was taken to Wappinger Falls.

Oil In Colorado.

Florence, Colo., May 9.—The strongest flow of oil yet discovered in the Florence district has been struck by W. I. Weaver & Co. three miles south of Florence at a depth of 2,700 feet. The strike is south of those heretofore made near Florence and has created a new stampede to that territory.

Fire In Canton, N. Y.

Watertown, N. Y., May 9.—Fire broke out in the Heffernan block in Canton, St. Lawrence county, doing several thousand dollars' worth of damage to the postoffice and The Commercial Advertiser's office, situated therein.

WELCOMED WITH ROSES

President at the Los Angeles Floral Fete.

IMMENSE GATHERING IN CITY.

Governor Gage of California, Governor Nash of Ohio, Major General Shafter and Staff All Come to Meet the Chief Executive.

Los Angeles, May 9.—The president and his party had their first taste of the hospitality of California yesterday. The introduction to the land of sunshine, fruit and flowers was like a dream of paradise after three days spent in the alkali deserts of Texas, New Mexico and Arizona. It was like passing into fairy land. No words can picture the beauty of the rich sun flooded valleys between snow capped peaks, the orange groves of the Santa Ana and the trees and flowers which the president saw. Nature seemed to have adorned herself for the occasion in her brightest colors.

Governor Gage and the California congressional delegation met the president at Redlands, in the San Bernardino valley, at 9 o'clock in the morning and welcomed him to the state. It was here that the president got his first idea of the wonderful treat that awaited him. Through an avenue lined with palms and Venetian masts he drove over beds of roses, beneath a triumphal arch of flowers and fruit to the Casa Loma hotel, on the balcony of which the exercises took place. A drive through the orange groves and parks followed. All along the route of the drive ladies showered the president and Mrs. McKinley with flowers, and through the streets they bombarded them from the windows with confetti until the air was a perfect maze of color.

From Redlands to Los Angeles it was a continual ovation. Every station was crowded by children with wreaths of flowers in their hands and by cheering men and women. Minute stops were made at Colton, Ontario, Pomona, and at 2:30 o'clock the train drew into Los Angeles.

A Welcoming Din.

The approach to the city of Los Angeles was heralded by a terrific din which could be heard for miles. Steam whistles screamed, cannon boomed, and as the train passed through the Chinese quarter of the city long strings of firecrackers hung from awnings exploded like the continuous rattle of musketry.

The city had been beautifully decorated in honor of the president's coming. The fiesta is in progress here, and the town was dressed like a queen to receive the coming of her lord. The colors of the carnival—red, yellow and green, representing the wine, orange and olive—predominated. The streets were avenues of masts festooned with yellow bunting and crowned with palm leaves and wreaths of laurel. At the station the party was met by the citizens' committee and many distinguished people from all over California.

General Shafter, commander of the department of the Pacific, with his entire staff, in full uniform, had come down from the Presidio to greet his chief. Secretary of the Navy Long, who was to have met the party at San Francisco, also came here to meet the president and was at the station. The party was driven in carriages to the Vanmuyes hotel.

An escort of artillery and several companies of militia had been provided to escort them, but both the military and police had to fight their way through the enormous crowds that had swarmed into the city, drawn by the double attraction of the president's visit and the carnival.

Meets Governor Nash.

At the hotel the police were obliged to literally force a way to the entrance. There the president met Governor Nash of Ohio and the Ohio congressional delegation, which had arrived by different routes an hour before. In the rotunda of the hotel the mayor of Los Angeles formally greeted the chief executive and extended to him the freedom of the city.

The president then held a short public reception in the parlors of the hotel. Meantime Mrs. McKinley and the ladies of the party had been driven to the woman's club in Figure street, where they met the ladies of Los Angeles.

Last evening the president and Mrs. McKinley dined at Bivouac, the handsome residence of General Harrison Grey Otis, and after a dinner a private reception was held there in their honor. They spent the night at Bivouac.

Governor Nash held a public reception at the Chamber of Commerce. Late in the afternoon some of the members of the president's party ascended Mount Low, 6,000 feet high, whence they had a bird's eye view for 70 miles of southern California and the Pacific ocean 20 miles out to sea. Last night the members of the cabinet and other members of the party witnessed the brilliant illumination in the streets. The train will leave Los Angeles early tomorrow morning.

Club Building For Boys.

Providence, May 9.—Lyman B. Goff has bought a $22,000 site at Pawtucket for his recently organized boys' club and will erect thereon a handsome building, estimated to cost $50,000. Mr. Goff is a Pawtucket manufacturer, and his club for the youth of the working classes has drawn in its present quarters from 200 to 400 boys nightly. The organization is modeled somewhat on the successful boys' club at Fall River.

German Troops to Leave China.

Berlin, May 9.—The Munich Allgemeine Zeitung states semiofficially that the withdrawal of German troops will shortly take place. There is, however, no intention for the present of withdrawing the fleet.

MINERS WILL NOT STRIKE.

Will Reconsider Action If Coal Tax Causes Reduction In Wages.

London, May 9.—The council of the Miners' federation met again yesterday afternoon to consider the question of a strike on account of the imposition of an export duty on coal. It was resolved that, owing to Sir Michael Hicks-Beach's statement that foreigners would pay the tax, no strike should be ordered. Should a reduction of wages result from the new tax the conference will be called together again to reconsider yesterday's action.

The Mine Owners' association also met. They adopted a resolution condemning the coal tax and also opposing the suggested strike of the miners against it.

Fatal Explosion In Schoolroom.

Ludington, Mich., May 9.—A gasoline explosion in an Amber township schoolroom last night during an entertainment resulted in the fatal injury of one person, the wounding of one seriously and several slightly. August Cramer was giving a magic lantern exhibition, when the gasoline tank exploded, demolishing the interior of the schoolhouse and blowing out the windows. Cramer was fatally injured by flying pieces of a stove, and one of his legs had to be amputated. William Hannas was struck by the stove and is still unconscious and may die. Many persons who were attending the exhibition were badly injured, but it is thought none fatally. The cause of the explosion is unknown.

To Indict Devery.

New York, May 9.—The Press this morning says that William S. Devery, deputy commissioner of police, is to be prosecuted criminally for willful neglect of duty. Nine police captains are to face prosecution on the same charge. Justice William Travers Jerome will continue to see to the service of warrants of search and arrest issued by him until he is removed by the appellate division of the supreme court or some other court of competent jurisdiction. Any policeman intrusted with a warrant who delays its service or excites suspicion or gives warning of a raid or arrest about to be made will be arrested forthwith.

Civil Service In Manila.

Washington, May 9.—Late mail advices from Manila give interesting details concerning the recent civil service examinations held in that city. Nearly 700 English and Spanish speaking competitors made application for examination. One of the salient differences between the Philippine civil service and that of the United States is that the former provides for promotion from the junior grades to the highest positions. Another feature quite novel to the Filipinos was the allowance made for female employees. There were about a dozen Filipino women who applied for positions as clerks.

Carnegie's Latest Gift.

London, May 9.—At the annual meeting of the Iron and Steel institute President Austen announced that Andrew Carnegie, not content with his magnificent gift to the institute of £6,500, had decided to double the amount. The council of the institute, he said, had decided to divide this year's Carnegie award into three parts and to present the money equally to the distinguished American, Dr. Mathews; the Austrian, Dr. Julius Goldberg, and Dr. Stansfield.

Collision In Lake St. Clair.

Detroit, May 9.—While the steamer Jupiter, up bound, was passing the down bound steamer Oglesbay in the channel in Lake St. Clair last evening, the steering gear of the Jupiter refused to work, and a collision resulted. A large hole was stove in the Oglebay's forward compartment, and the damage will amount to several thousand dollars. The damaged boat proceeded to Smith's coal dock, where she will be repaired.

The Indiana Off For Cruise.

Philadelphia, May 9.—The battleship Indiana, which has been at the League Island navy yard for several months undergoing overhauling preparatory to a cruise of several months with the Annapolis naval cadets, has left for Annapolis. The battleship will go first to Hampton Roads, where she will take on coal. Cadets to the number of 137 will board the man-of-war at Annapolis.

Buys 284,000 Acres of Land.

Chicago, May 9.—One of the largest land sales ever consummated is announced here by the Farwell Ranch syndicate of Chicago. The deal conveys to George W. Littlefield, president of the Austin National bank, 284,000 acres of land in Hartley and Lamar counties, Tex. The consideration was not named. The land will be used exclusively for ranch purposes.

F. H. Cooper Founds Home For Aged.

London, May 9.—A dispatch to The Daily Mail from Akkrum, Friesland, describes the village as en fete on the occasion of the opening of an institution for aged poor, given by Mr. F. H. Cooper of the Siegel-Cooper company of New York, who is there with his family.

General Robert Married.

Binghamton, N. Y., May 9.—Brigadier General Henry M. Robert, retired, of Haworth, N. J., and Miss Isabelle Hoagland were married at Owego. General and Mrs. Robert will visit Cuba and then make their home at Haworth.

Johnston Co-operative Glass Plant.

Hartford City, Ind., May 9.—The Johnston Glass company, the largest co-operative window glass plant in the country, started last night at midnight.

Weather Forecast.

Rain; lower temperature; fresh southeasterly winds.

SALISBURY'S END NEAR.

Alarming Reports Current In London.

BALFOUR SEES KING IN PRIVATE.

In Regard, It Is Thought, to the Premiership—Devonshire May Be Premier—If He Declines Balfour Will Be Chosen.

New York, May 9.—The World has a special dispatch from London saying that alarming reports about Lord Salisbury's condition are prevalent there.

A. J. Balfour, the government leader in the house of commons and a nephew of Salisbury, had a private audience with the king, which is understood to have been caused by the prime minister's failing health.

There has been complete silence on the subject for three weeks, the only indication that he was not recovering being afforded by the postponing of his return from Beaulieu. He was to have been in London yesterday, but he has not yet left his Riviera residence.

The attack of influenza before Easter left him extremely enfeebled, and the news from Beaulieu received in London shows that his debility is obstinately resisting all treatment and has now reached a grave point.

The World correspondent yesterday asked Lord Hugh Cecil, M. P., one of Lord Salisbury's sons, if it is true that the premier is seriously ill. He replied:

"I know of no ground for such a statement."

The possibility of Lord Salisbury's retirement has been freely canvassed in political circles. His death would not dissolve the ministry, but would lead to its reconstruction.

The World correspondent hears that King Edward would first ask the Duke of Devonshire to take the premiership and if he should refuse would then ask Mr. Balfour to accept it.

Mr. Chamberlain is now regarded as quite "out of the running."

The Marquis of Salisbury was 71 years old in February.

Green Goods Man Arrested.

Philadelphia, May 9.—William Hall, alias B. Marvin, of New York was given a preliminary hearing before United States Commissioner Lewis on the charge of being a member of a gang of green goods men who have been operating throughout the country. Bail was fixed at $7,500 for Hall's appearance before the New York district court. Hall was arrested at Fullerton, this state, Tuesday by Detective Sergeant Patrick F. Gargan of New York after an exciting fight. Two other members of the gang made their escape.

Reading Strike Spreading.

Reading, Pa., May 9.—The strike among the employees of the Reading Iron company's tube mill has spread with such rapidity that the entire plant is closed. Those who originally struck did so because their wages were not restored to what they were previous to the reduction last fall. About 1,600 men are now out, and it is possible that if the trouble is not amicably adjusted within a day or two the 1,200 men employed at the Oley street and Ninth street mills, Keystone furnaces, Scott works and others will be called out.

Yonkers Strike Settled.

New York, May 9.—An agreement between the master bricklayers, plasterers and stone masons of Yonkers and their men was reached last night, and the men returned to work this morning. They asked an increase of 5 cents an hour, eight hours work and a half day Saturday. The compromise reached was an increase of 2½ cents an hour, eight hours a day and to quit work at 1 o'clock Saturday. The strike has been on since May 1.

Fire In Boston.

Boston, May 9.—A fire which started in the Boston theater building was confined to the granite blocks 523 and 525 Washington street. The fire broke through the roof of 523, and the light enabled the firemen to take good positions and thus save adjoining property. The total loss will exceed $50,000. The firms suffering loss are Hardy, photographer; J. G. Small & Co., cloaks, etc; the White Dental company and a number of smaller concerns.

Missionaries Killed and Eaten.

London, May 9.—A dispatch from Brisbane says a steamship which was dispatched by the Queensland government to the scene of the murder of the Rev. James Chalmers and the Rev. Oliver Tomkins of the London Missionary society in New Guinea returned yesterday. The captain reports that the missionaries and their party were killed and eaten. The unrecognizable remains of several members of the party were discovered.

Costly Fire In Augusta, Ga.

Augusta, Ga., May 9.—The cotton warehouses of the Union Compress company, Phinizy & Co. and Whitney & Co. were burned yesterday afternoon. The losses on cotton are as follows: Whitney & Co., $105,000; Phinizy & Co., $50,400; Compress company, $4,000. The loss on buildings is estimated at $3,500. The cotton was fully insured.

More Insurgents Surrender.

Manila, May 9.—Major Fat[illegible] received the surrender of 170 re[illegible] men in the vicinity of Buran[illegible] Infanta province, northern [illegible] ends all trace of insurre[illegible] province.

Thirty-second Mus[illegible]

San Francisco, May 9 [illegible] second infantry, United S[illegible] teers, was formally mustered out of the service at the Presidio yesterday.

NewspaperARCHIVE®

TRUSSES

Having all the latest improvements in TRUSSES, combined with the "KNOW HOW," enables us to GUARANTEE SATISFACTION. Try us! If we fail to fit you, it it costs you nothing.

A full line of

Shoulder Braces
Supporters
AND
Suspensories

Always on hand.

PHILBRICK'S PHARMACY

SPRING DECORATIONS ARE IN ORDER

now, as we have the finest stock of handsome wall papers, that range in price from 15 cents to $5 per roll, suitable for any room, and of exquisite colorings and artistic patterns. Only expert workmen are employed by us, and our prices for first-class work is as reasonable as our wall papers.

J. H. Gardiner

10 & 12 Daniel St. Portsmouth.

Gray & Prime

DELIVER

COAL

IN BAGS

NO DUST NO NOISE

111 Market St. Telephone 2-4.

CEMETERY LOTS CARED FOR

AND TURFING DONE.

WITH increased facilities the subscriber is again prepared to take charge and keep in order such lots in any of the cemeteries of the city as may be intrusted to his care. He will also give careful attention to the turfing and grading of them, also to the cleaning of monuments and headstones, and the removal of bodies. In addition to work at the cemeteries he will do turfing and grading in the city at short notice.

Cemetery lots for sale, also Loam and Turf.

Orders left at his residence, corner of Richards avenue and South street, or by mail, or left with Oliver W. Ham (successor to S. S. Fletcher) Market street, will receive prompt attention.

M. J. GRIFFIN

ESTABLISHED IN 1872.

C. E. BOYNTON,

BOTTLERS OF ALL KINDS OF

Summer Drinks,

Ginger Ale, Lemonade, Root Beer Tonic, Vanil Orange and Strawberry Beer, Coffee, Chocolate and Soda Water in syphons for hotel and family use. Fountains charged at short notice.

Bottler of Eldredge and Milwaukee Lager, Porter, Refined Cider, Cream and Stock Ale.

ORDERS PROMPTLY FILLED

A continuance of patronage is solicited from former customers and the public in general, and every endeavor will be made to fill all order promptly and in a satisfactory manner.

C. E. Boynton

16 Bow Street Portsmouth.

HAVE YOU READ

The Herald's Great Offer?

THE HERALD.

FRIDAY, MAY 10, 1901.

CITY BRIEFS

No arrivals May 11.

The city hall investigation committee is still at work.

Who repairs your shoes? John Mott, 34 Congress St.

The new iron pipe for the gas mains is about all distributed.

Liberty club dance at Rechabite Hall, Friday evening, May 10.

People who rise with the sun are putting in some long days just now.

When the maple leaves are as large as a mouse's ear, it is corn planting time.

August Hett has commenced the erection of a new house on Orchard street.

There will be an important meeting of the Portsmouth Gun club this Friday evening.

The dealers report that they are selling more than the usual amount of flower seeds.

A portion of Union street, near Middle street, is being repaired by Street Commissioner Hett.

Work has commenced on the foundation of a new house for Benjamin F Webster on Lincoln avenue.

Bad blood and indigestion are deadly enemies in good health. Burdock Blood Bitters destroys them.

The Pan-American stamps at the post office are nearly all exhausted and Postmaster Bartlett has ordered another supply.

"Neglected colds make fat graveyards." Dr. Wood's Norway Pine Syrup helps men and women to a happy, vigorous old age.

The schooner E. A. Holmes, from Perth Amboy, with 1812 tons of coal for J. A. & A. W. Walker, arrived on Thursday.

Terrible plagues, those itching, pestering diseases of the skin. Put an end to misery. Doan's Ointment cures. At any drug store.

A delegation from Oak Castle, Knights of the Golden Eagle, went to Dover on Thursday afternoon, to attend the banquet of the Dover lodge.

A little life may be sacrificed to a sudden attack of croup, if you don't have Dr. Thomas' Eclectric Oil on hand for the emergency.

Sailed, May 10—Steamer Frostburg, Baltimore, towing barge Number Nineteen, tug A. W. Chesterton, Portland; Schooner Sadie A. Kimball, Boston.

The Exeter academy nine will play Yale universiiy to day at 11 a. m. Capt Robertson and Guernsey, third baseman of the visiting nine, are academy graduates.

Four applications for admission into the local military company were favorably acted on at a meeting on Thursday evening, and were afterward passed by the surgeon.

The Ladies' Aid society of the M. E church wish to thank the merchants and all who contributed goods for their rummage sale, or assisted them in any way.

MRS. J. H. GROVER, pres.

Superintendent Henry C. Morrison of the public schools, left on Thursday morning for Hanover, to attend a "Conference of Teachers of History in Secondary Schools." The discussion was opened by Mr. Morrison in the afternoon; his theme being, "The Aims of the Teaching of History in the High Schools."

John Kivel of Dover has filed his report as referee in the case of Charles A Eaton vs Edwin M Eaton, a Seabrook bill in equity in which a father sought the annulment of two deeds to his son of real estate worth about $1000. The report is in the plaintiff's favor and he will be replaced in possession of the properties.

C. E. Trafton, on Thursday, purchased a tract of land at Straw's Point, Rye, with a frontage of 615 feet. It is his intention to cut it up into house lots and sell them. The work will be done at once, and all those desiring good lots should call and see Mr. Trafton, before buying elsewhere, as this is a rare opportunity.

Trainmen and enginemen, on the Fitchburg division of the Boston & Maine road, have been notified that with the coming change of time in June the present train rules on the Fitchburg system will be superseded by the rule elsewhere in force on the Boston & Maine. The Fitchburg train rules were those of the so called American standard code, while the Boston & Maine rules differ from the standard code considerably.

The *Herald* has all the latest news.

LEFT A WIFE HERE.

Man Killed Near Exeter Wednesday Afternoon Formerly Worked Here

Warren Meserve, who was killed on the railroad track, while walking from Exeter to Kingston, Wednesday afternoon, formerly worked in a blacksmith shop in this city and leaves a wife here.

Meserve, who was a large, fleshy man, had been at work at Robbins' blacksmith shop in Exeter for about three weeks. He had been boarding at the Dalton House. Being of a restless disposition, he wanted to make a change and arrangements were made by which a man who was at work for Joseph Robbins, Sr., in East Kingston should go to Saco while Meserve should go to East Kingston.

Meserve left on the early train that morning. The train does not stop at East Kingston. Therefore, he got off at Exeter and started to walk the remainder of the distance.

There is a double track at this point and he stepped out to avoid one train and was struck by another and was instantly killed.

A WARNING.

To feel tired *after* exertion is one thing; to feel tired *before* is another.

Don't say the latter is laziness—it isn't; but it's a sign that the system lacks vitality, is running down, and needs the tonic effect of Hood's Sarsaparilla.

It's a warning, too—and sufferers should begin taking Hood's at once.

Buy a bottle today.

ANNUAL MEETING.

Stockholders of the P. K. & Y. Meet at Kittery and Elect Officers

The annual meeting of the stockholders of the Portsmouth, Kittery & York street railway company was held at the office of Horace Mitchell in Kittery at eleven o'clock this forenoon, when the annual reports were made, officers elected and several questions were discussed.

The annual reports were of the most encouraging nature and showed the road to be in excellent financial condition and in earning capacity. Among the questions discussed was the Eliot extension, electric lighting, etc.

At the meeting of the stockholders, the following directors were elected: E. Burton Hart, Jr., New York; T. L. Peters, New York; S. W. Emery, Portsmouth; W. M. Walker, York; W. R. Mason, Brunswick; W. G. Meloon, Kittery; Horace Mitchell, Kittery.

The directors organized as follows:

President, E. Burton Hart, Jr., New York;

Vice president, T. L. Peters, New York;

Treasurer, W. G. Meloon, Kittery;

Clerk, Horace Mitchell, Kittery;

General counsel, Judge Samuel W. Emery, Portsmouth;

General manager, W. G. Meloon, Kittery;

Executive committee, T. L. Peters, New York; E. Burton Hart, Jr., New York, W. G. Meloon, Kittery.

How Are Your Kidneys?

Dr Hobbs' Sparagus Pills cure all kidney ills. Sample free Add Sterling Remedy Co, Chicago or N. Y.

REQUEST TO MINISTERS.

In anticipation of the International jubilee convention of the Young Men's Christian association held in Boston next month, the jubilee committee has requested the ministers of the United States who are interested in the association to preach a special sermon about young men, and to offer prayer for them and for the convention on the fourth Sunday in May.

MISSIONARY CONVENTION.

The Methodist ladies are preparing to entertain a large number of out of town visitors today, Friday, on the occasion of the meeting of the Dover District Woman's Foreign Missionary society at the Methodist church here. It will be an all day and evening convention. Dinner will be served in the vestry. This evening Dr. Edna G. Terry is to speak.

IT SAVED HIS LEG.

P. A. Danforth, of LaGrange, Ga, suffered for six months with a frightful running sore on his leg; but writes that Bucklen's Arnica Salve wholly cured it in five days. For Ulcers, Wounds, Piles, it's the best salve in the world. Cure guaranteed. Only 25c. Sold by Globe Grocery Co.

TWO KNOTS TIED

City Clerk Pearce married two couples on Thursday. Joseph J. Doucette and Louise Ganvin, Albert A. Andrews and Alice M. Riley were the contracting parties. Doucette is employed at the navy yard, having come here recently from the Bath Iron works. His bride also belongs in Bath. Andrews is a marine at this yard and Mrs. Andrews is a Portsmouth girl.

Advertise your business through the columns of the HERALD. It pays!

MISSIONARY MEETING.

Semi-Annual Gathering at the Methodist Church, of the W F M. S.

The semi-annual meeting of the Dover district Woman's Foreign Missionary society was opened at the Trinity Methodist church on State street at half-past ten o'clock today, and in spite of the threatening weather, there was a good attendance.

The following is the program for the entire day and the evening service:

10 30 Devotional service, Led by Mrs. W. J. Wilkins
11 00 Business session.
11.15 Roll call.
(a) Give one interesting feature of work in our auxiliary.
(b) Young Women's society.
(c) Children's bands.
(d) District association.
12 00 Noontide Prayer.
12 05 "Story of a Hindu Girl."
12 30 Lunch served by Portsmouth ladies

AFTERNOON.

2 00 Thanksgiving service, Mrs. H. Watts
2 30 Paper, "China's Inheritance from the Past." Miss Lucy Meadowcroft
2.45 Why Should I make a Thank-Offering?
1 For Christian birth and nurture, Mrs. G. W. Farmer
2 For the beautiful results of the endeavors of the W. F. M. S. in foreign lands, Mrs. J. E. Robins
3 For the benefit the W. F. M. S. has been to the church at home, Mrs. E. S. Tasker
4 For lives preserved and loyalty unto death of our native Christians, Dr Edna G. Terry, Tsunhua, China
3 45 Our offering. Singing.
4 00 Reports of committees.
4.10 Benediction.

EVENING.

7.30 Devotional service, Led by Rev. T Whiteside
Singing.
Address, Dr. Edna G. Terry
Singing.
Benediction.

The address of Dr. Edna G. Terry, this evening, is expected to be an important one and will attract a very large number of people.

Dr Edna G. Terry is a graduate of the Boston Medical school in 1886. The following year she was sent to North China, the first one to represent the Women's Foreign Missionary society in that part of the world. During the summer of 1900 Dr. Terry was in Pekin and shared the privations and sufferings of that awful period. Her story of the loyalty of the native Christians in those days is very interesting.

For Over Fifty Years

MRS. WINSLOW'S SOOTHING SYRUP has been used for children teething. It soothes the child, softens the gums, allays all pain, cures wind colic and is the best remedy for Diarrhoea. twenty-five cents a bottle.

OF INTEREST TO MUSIC LOVERS.

Lovers of the semi popular song, with flowing melodies and graceful words, will be delighted with "May Be," George Rosey and Frank Tannehill, Jr 's, latest song. These popular writers are well known as the authors of "Believe" and "Too Late."

May Irwin's comical Irish song, "The Turkey and The Turk," has just been published. It is the funniest of its kind in years.

"Parthenia" is the title of the latest New York coon song success. It is the composition of Ernest Hogan and Theodore Northrup, and is a sure success.

"In the House of Too Much Trouble," the ballad which has just swept the country in a wave of popularity is now ready for piano solo. It also introduces "The Old Postmaster."

A splendid patriotic march song is to be had in Heelan and Hell's "He's Not Coming Home With the Boys," while their latest Dutch comedy song, "Ha Le, Ha-Lo," is another winner.

The above publications are issued this month by Jos. W. Stern & Co, 34 E. 21st Street, New York

PILGRIM—TILLEY.

The wedding of Miss Claretta Tilley and Frank Pilgrim, which took place on Thursday evening, was an event of more than ordinary interest to the colored population of Portsmouth, who turned out in large numbers to see the two popular people married. The ceremony was performed at the home of Hayward Burton, Orchard street, by Rev. Robert L. Harris, pastor of the People's church. A supper was served. Mr. and Mrs. Pilgrim will live in this city.

CANDY CATHARTIC

Cascarets

10c. 25c. 50c. Druggists. All

Genuine stamped C. C. C. Never sold in bulk. Beware of the dealer who tries to sell "something just as good."

WICKLESS
Blue Flame
OIL STOVE

It will do any cooking that can be done on any kind of a stove. It is clean, quick, convenient, and cool for the cook. It uses the cheapest fuel—kerosene—but without wicks and without the least danger or odor. It does better cooking than a coal range, with the convenience of a gas range, at a fraction of the cost of either. Made in various sizes, from one burner up. If your dealer *does not* have them write to the nearest agency of

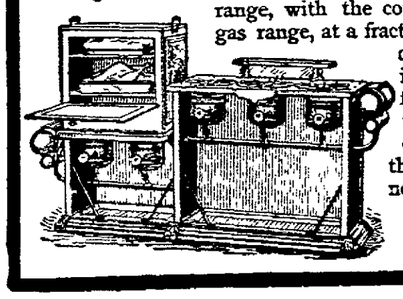

STANDARD OIL COMPANY

PERSONALS.

Paul Laighton passed Thursday in Boston.

Mr. and Mrs. John P. Forbes are passing a portion of their wedding tour at St. Catherine's, Ontario.

The child of Mr. and Mrs. Everett Paul is sick with scarlet fever and the house has been quarantined.

Mr. and Mrs. Herbert O. Prime, Union street, are to leave on Monday for Alton bay, on a fishing excursion.

Electrical Engineer Harry McKenna returned home on Tuesday evening, from a two weeks' business trip to Biddeford, with friends.

Arthur H. Locke of Washington, D. C., is the guest of his parents on South street. Mr. Locke, who is a draughtsman in the construction department at the National capitol, will soon report for duty at the Bath Iron Works.

Harry Willis Evans, class of 1901 at New Hampshire college, makes a fine appearance in a halftone picture of the officers of the college battalion, published in the May issue of the New Hampshire College Monthly, and his name is attached to a very readable and instructive story, "The Corean Incident."

Educate Your Bowels With Cascarets.

Candy Cathartic, cure constipation forever. 10c, 25c. If C. C. C. fail, druggists refund money

HOME AGAIN.

Young Austin Remick Back From The Army.

Austin Remick, the seventeen year old Rye boy who ran away from home to enter the army and who was reclaimed from the service by the efforts of his mother, returned home on Thursday. He was in Portsmouth in the afternoon. Austin enlisted at Boston and was sent to New York, where he was assigned to the Twelfth infantry. This regiment was picked out for duty in the Philippines and transferred to San Francisco. On Wednesday, the 8th inst., the company to which young Remick belonged sailed away for the far East. He says he is sorry he had to come home. He liked army life, as far as he had gone. He is looking brown and hardy.

MAY FISKE.

The May Fiske Comedy company will be the attraction at Music hall five days next week in a very attractive repertoire of plays including The Garrison Girl, a new play by Harkins and Barbour; My Friend from India, An American Princess, Sunshine of Dover Locks, Little Ferret, Forty-Nine, Maid of the Mill, and Poverty Corners. Several new and novel specialties will be introduced at each performance, also new moving pictures and illustrated songs. The Garrison Girl will be the opening on Monday evening, when Miss Fiske will be seen as Polly Trevor, a part admirably suited to this clever little comedienne. Monday will be ladies' night. Daily matinees will be given, commencing Tuesday. Seats are on sale for the entire engagement.

ORDERS WILL BE RECEIVED NOW.

A special and new departure will be made in the sale of seats for the Bostonians. Orders will be received from now until the date of the performance and seats reserved from the date of receipt of order. This will be done in order to see how many seats can be furnished parties from out of town. No seats will be sold to out of town parties until all the local orders have been filled. Quite a good sized party has been made up in Exeter and also at Dover.

AT THE NAVY YARD.

Some transfers from this yard to Washington are expected.

The need of a larger tug at this yard has been demonstrated of late.

Admiral Read has made a thorough inspection of the marine barracks.

The mechanics and laborers received their fortnightly pay on Thursday.

The present labor board office is to be occupied by the construction department.

Private Shangnessey, U. S. M. C. has been detailed as orderly to the commandant.

Everett Paul is taking a fifteen days' leave made, necessary by the fact that his boy is ill with scarlet fever.

The yards and docks gang have been making many improvements in the grounds about the office buildings.

The new fifty foot cutter has proved all that was expected of her on her trial trips and is a complete success

Sergeant Jansen, the gentlemanly orderly for the commandant, will be much missed in the main office building.

The work on the underground system of conduits started by the construction department will be resumed at once.

Sergeant Jansen, U. S. M. C, has been ordered to Newport training station for instruction in the duties of gunnery sergeant.

Acting Secretary Hackett has notified H. P. Kent that he has been transferred from the treasury department to the navy department.

The patterns for the engines to be built for the Reina Mercedes have been shipped from the Mare Island yard to this yard. This means that the mammoth new engines are to be built here.

A solid week of first-class standard attractions at Music hall next week.

SUDDEN DEATH.

Mrs. Charles G. Parsons, who has for several years made her home with Mr. and Mrs. J. G. Tobey at 133 State street, died on Thursday evening, at eight o'clock, of heart failure, aged eighty-three years.

HOW TO GAIN FLESH

Persons have been known to gain a pound a day by taking an ounce of Scott's emulsion. It is strange, but it often happens.

Somehow the ounce produces the pound; it seems to start the digestive machinery going properly, so that the patient is able to digest and absorb his ordinary food, which he could not do before, and that is the way the gain is made.

A certain amount of flesh is necessary for health; if you have not got it you can get it by taking Scott's Emulsion.

You will find it just as useful in summer as in winter, and if you are thriving upon it don't stop because the weather is warm.

If you have not tried it, send for free sample its agreeable taste will surprise you.

SCOTT & BOWNE, Chemists, 409 415 Pearl Street, New York. 50c. and $1 00; all druggists.

THE

Underwood Typewriter

EVERY LETTER IN SIGHT.

Principle New	Operation Unchanged
Writing Visible	Tabulating Rapidity
Speed Increased	Billing Speed
Touch Elastic	Strength Maintained
Automatic Conveniences	Actual Advantages

Examine the

UNDERWOOD

At the Herald Office.

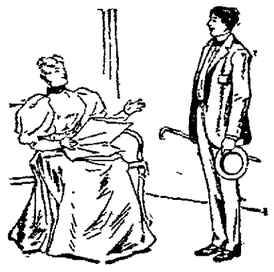

LOW PRICES.

Many people shout Low Prices. The prices are low—so is the quality of the goods. We say low prices and we back up the statement with a good strong reason. We can make the best Clothing—make it as well as it can be made—at low prices, because our expenses are light and we have many patrons. There is no use throwing money away. There is no use paying any more for perfection than you have to. We will be glad to see you at any time.

HAUGH,

LADIES' AND GENTS' TAILOR

20 High Street.

NOW

Is the time to inspect the samples of

FALL and WINTER CLOTHING

I have just received a new lot of samples and I am prepared to make suits from $15.00 up and pants from $4.00 up.

CLEANSING, REPAIRING AND PRESSING A SPECIALTY.

Perfect Satisfaction Guaranteed

O'LEARY, THE TAILOR,

5 Bridge Street.

Old Furniture Made New.

Why don't you send some of your badly worn upholstered furniture to Robert H. Hall and have it re-upholstered? It will cost but little.

Manufacturer of All Kinds of Cushions And Coverings.

R. H HALL

Hanover Street. Near Market.

COAL AND WOOD

C. E. WALKER & CO.,

Commission Merchants.

Wholesale and Retail Dealers in

Coal and Wood

Office Cor. State and Water Sts.

NewspaperARCHIVE®